

DISCLAIMER:

This unrecorded Record of Survey was donated to the City of Tucson. The City of Tucson provides this data for your personal use "as is." Additionally, the City of Tucson provides this information with the understanding that it is not guaranteed to be accurate, correct or complete and conclusions drawn from such information are the responsibility of the user.

NOTES

- 1) ♀ INDICATES SET 1/2" PIN R.L.S 25405 UNLESS NOTED
- 2) M - MEASURED
- 3) R - MAP OR DEED RECORD
- 4) BASIS OF BEARINGS S 89° 36' 00" W NORTH LINE OF SOUTH HALF SE 1/4 SE 1/4 SECTION 6-15-13
- 5) GOVERNMENT LOT 8 WAS SURVEYED BY ROBERT F. MELLETT R.L.S MAY OF 1995 JOB # 95-53

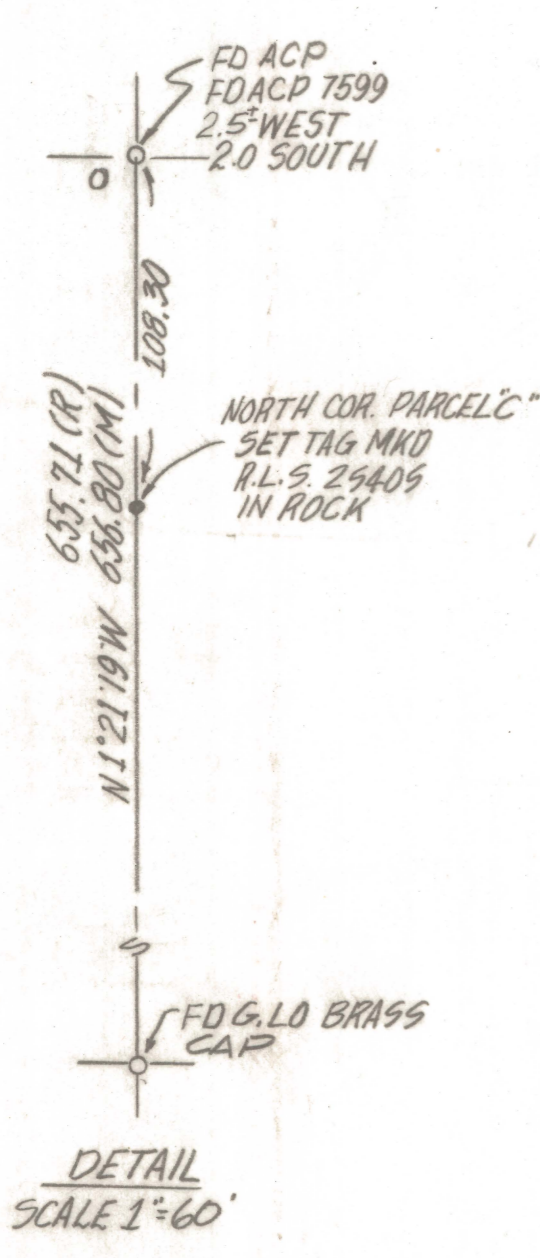
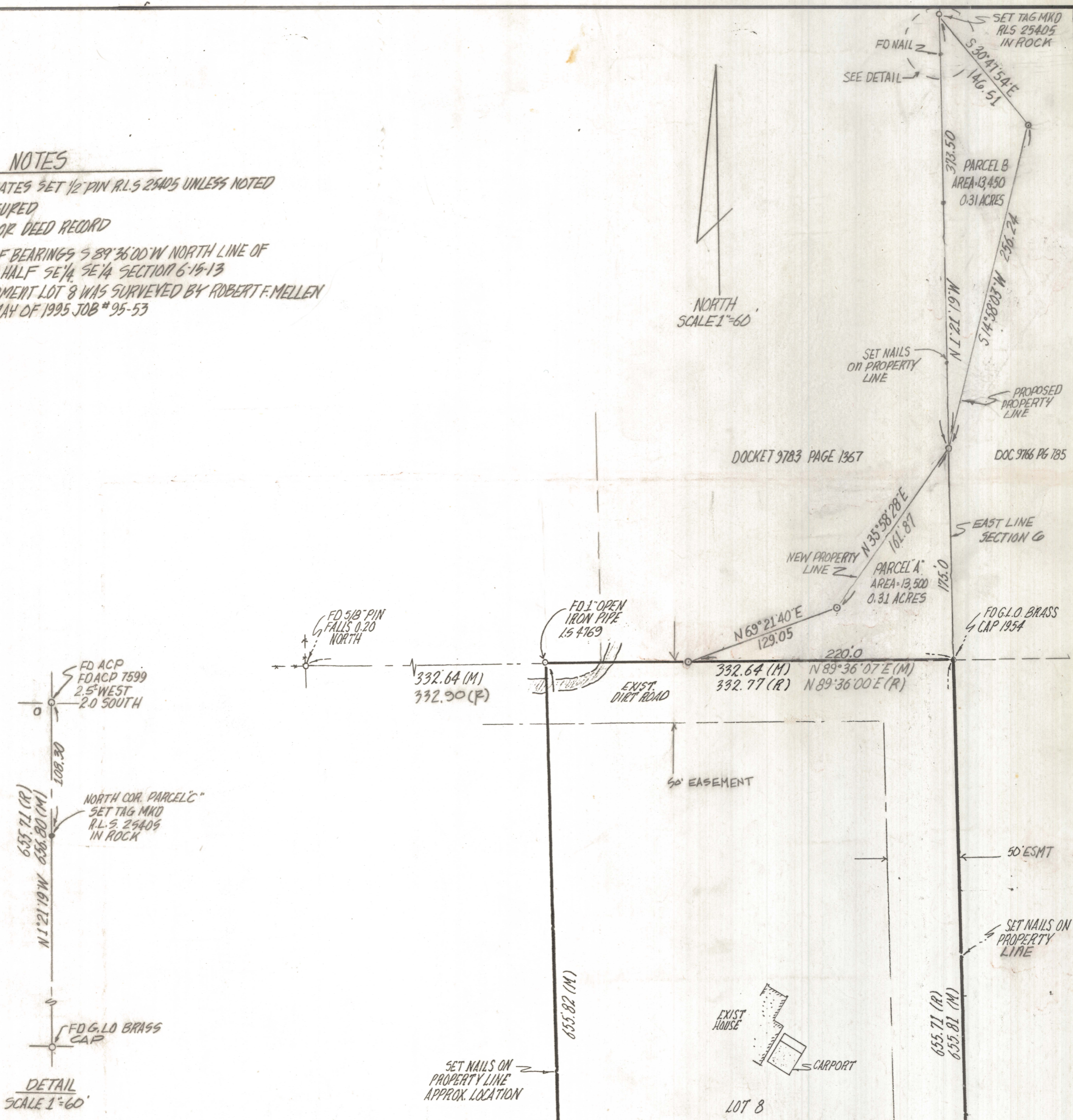

RESULTS OF SURVEY

OF GOVERNMENT LOT 8 SECTION 6, TOWNSHIP 15 SOUTH RANGE 13 EAST, AND PORTIONS OF THE NORTHEAST QUARTER OF THE SOUTHEAST QUARTER SECTION 6 TOWNSHIP 15 SOUTH RANGE 13 EAST, AND PORTIONS OF THE SOUTH HALF OF THE NORTHWEST QUARTER OF THE SOUTHWEST QUARTER SECTION 5 TOWNSHIP 15 SOUTH RANGE 13 EAST G.S.R.B:M PIMA COUNTY ARIZONA.

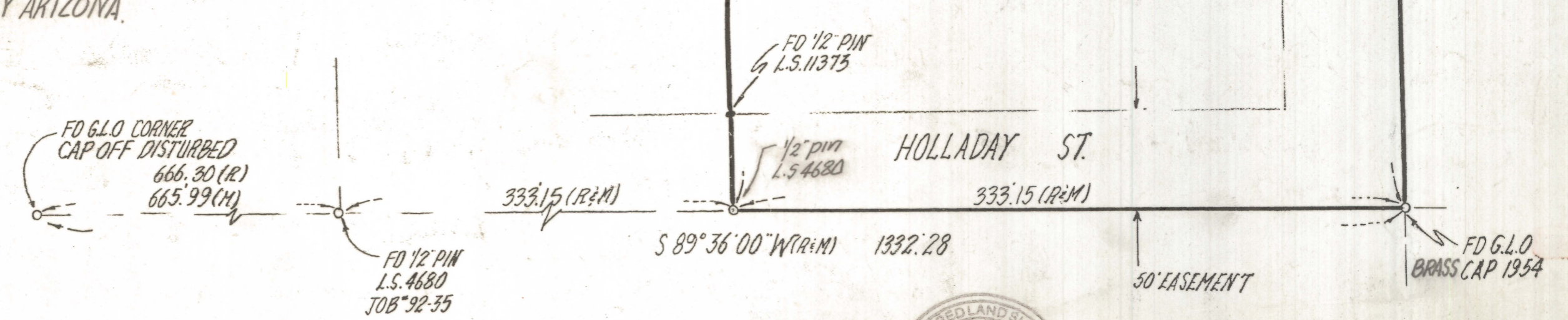

EVERETT M. TRUEBLOOD
 REGISTERED LAND SURVEYOR
 TUCSON, ARIZONA
 JOB # 96-172
 PH: 1-520-888-2549

REVISED PARCELS A-B 12-8-96
 REVISED 10-28-96