

DISCLAIMER:

This unrecorded Record of Survey was donated to the City of Tucson. The City of Tucson provides this data for your personal use "as is." Additionally, the City of Tucson provides this information with the understanding that it is not guaranteed to be accurate, correct or complete and conclusions drawn from such information are the responsibility of the user.

NORTH

FD S.M.
5' NORTH

BLACKLIDGE DR.

N89°41'11" E 662.17

FD S.M.
@ E

WINSTELL BLVD
(NORTH) 660.09

50'03"21" W 660.27
ALVERNON WAY

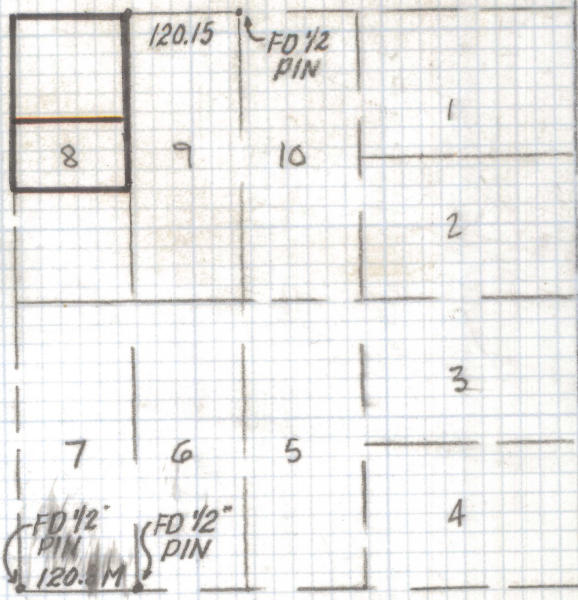

FD S.M.
5' NORTH

N89°42'05" E 660.53
MONTE VISTA DR.

FD S.M. 5'
NORTH

LOCATION MAP
BLOCK 1 LINCOLN PARK SUB.
BOOK 5 PAGE 29 M.P.
SCALE 1"=200'

FD 2" BRASS
PLUG IN CONC
5' NORTH

BLACKLIDGE DR.
N89°41'11" E 151.64

MONUMENT LINE

NORTH (ASSUMED)
WINSTEL BLVD

NORTH 180.0

N89°41'11" E
121.60

FD 2" DIP
0.5 EAST

FD 1/2" PIN

120.15 (M)
120.0 (R)

PARCEL 1
AREA=13,370 FT²±

LOT
9

30'

0.0 PIT

110.0

180.0

S89°41'11" W
121.45

50°04'35" W

NOTES

- 1) ♀ INDICATES SET 1/2" PIN R.L.S. 25405 UNLESS NOTED
- 2) M-MEASURED
- 3) R-MAP OR DEED RECORD
- 4) BASIS OF BEARINGS ASSUMED (NORTH) CENTERLINE WINSTEL BLVD PER LINCOLN PARK BOOK 5 PAGE 29 M.P
- 5) S.M. SURVEY MONUMENT

PARCEL 2
AREA=8,500 FT²±

70.0

70.0

S89°41'11" W
121.36

SCALE 1"=30'

30'

RESULTS OF SURVEY

OF A PORTION OF LOT 8 BLOCK 1 LINCOLN PARK SUBDIVISION AS RECORDED IN BOOK 5 OF MAPS AND PLATS AT PAGE 29 IN THE OFFICE OF THE PIMA COUNTY RECORDER PIMA COUNTY, ARIZONA.



Everett M. Trueblood

EVERETT M. TRUEBLOOD
REGISTERED LAND SURVEYOR
TUCSON, ARIZONA
JOB # 96-179
PH: 1-520-888-2549

Z-2020-1036