

DISCLAIMER:

This unrecorded Record of Survey was donated to the City of Tucson. The City of Tucson provides this data for your personal use "as is." Additionally, the City of Tucson provides this information with the understanding that it is not guaranteed to be accurate, correct or complete and conclusions drawn from such information are the responsibility of the user.

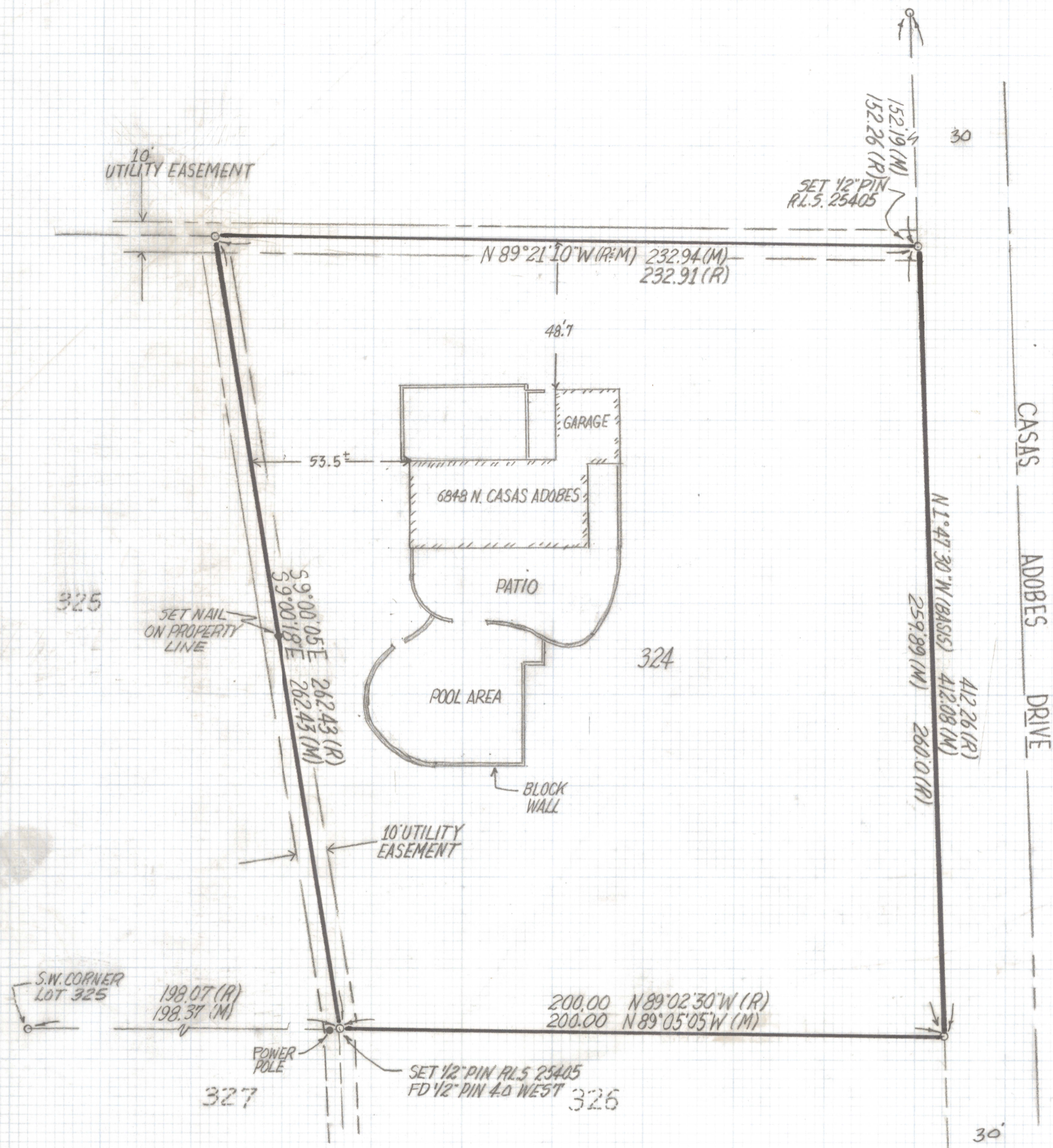

NORTH
SCALE 1"=30'

NOTES

- 1) ϕ INDICATES FOUND 5/8" STEEL PIN UNLESS NOTED
- 2) M- MEASURED
- 3) R- MAP OR DEED RECORD
- 4) * BASIS OF BEARINGS N 1° 47' 30" W EAST LINE OF LOT 324 OF CASAS ADOBES EST 3A PER BOOK 10 PAGE 54 MAPS AND PLATS
- 5) NO TITLE REPORT FURNISHED

RESULTS OF SURVEY

OF LOT 324 OF CASAS ADOBES ESTATES 3A AS RECORDED IN BOOK 10 OF MAPS AND PLATS AT PAGE 54 IN THE OFFICE OF THE PIMA COUNTY RECORDER, PIMA COUNTY, ARIZONA.



EVERETT M. TRUEBLOOD
REGISTERED LAND SURVEYOR
TUGSON, ARIZONA
JOB # 97-5
PH: 1-520-888-2549