

# **DISCLAIMER:**

**This unrecorded Record of Survey was donated to the City of Tucson. The City of Tucson provides this data for your personal use "as is." Additionally, the City of Tucson provides this information with the understanding that it is not guaranteed to be accurate, correct or complete and conclusions drawn from such information are the responsibility of the user.**

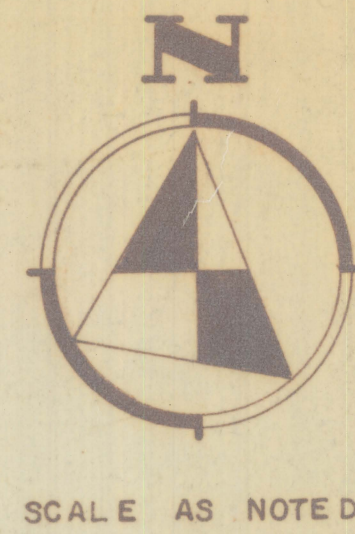
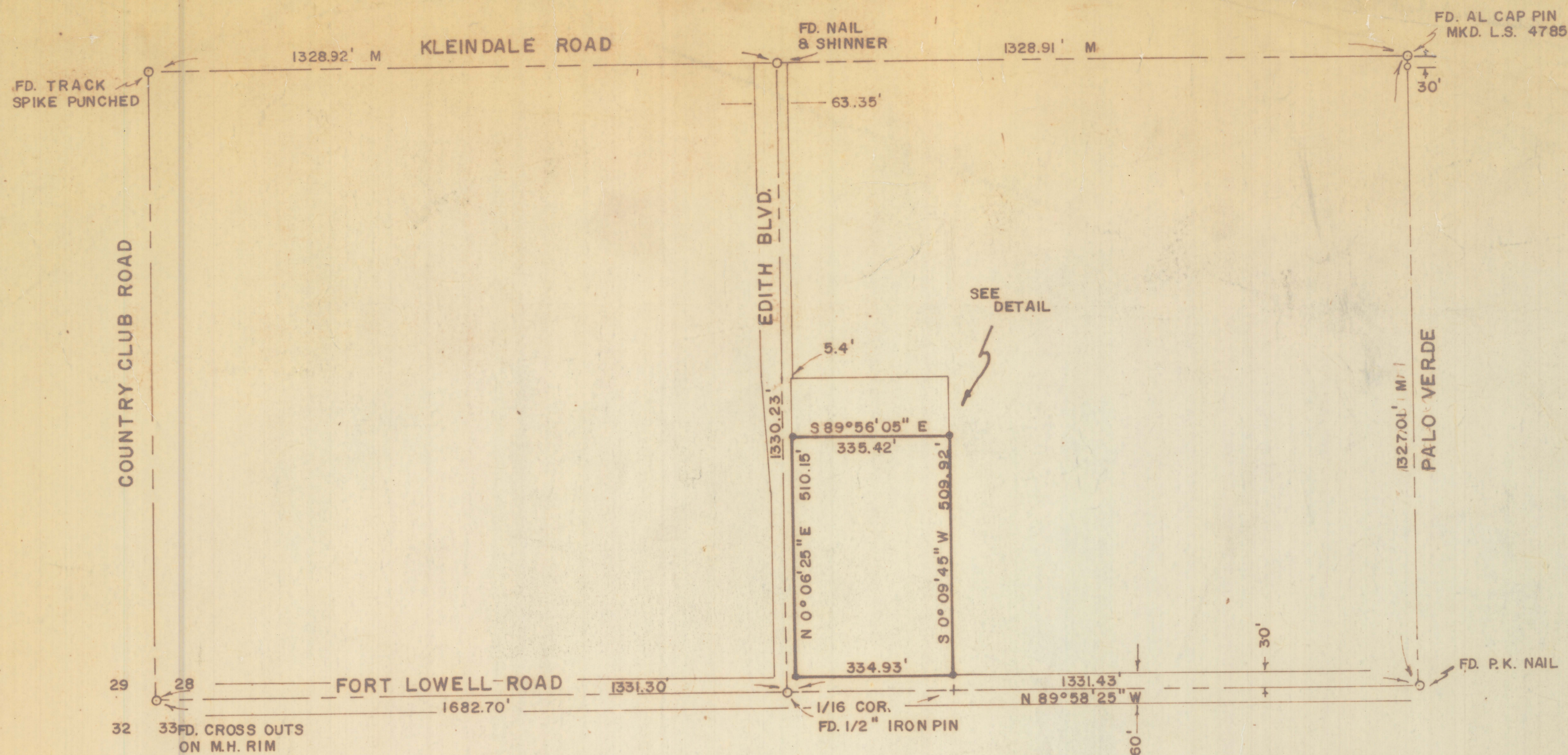

SCALE 1" = 200'

### PROPOSED SUBDIVISION OF

A PORTION OF THE SOUTHEAST QUARTER OF THE SOUTHWEST QUARTER OF SECTION TWENTY-EIGHT TOWNSHIP THIRTEEN SOUTH, RANGE FOURTEEN EAST, GILA AND SALT RIVER BASE AND MERIDIAN, PIMA COUNTY, ARIZONA

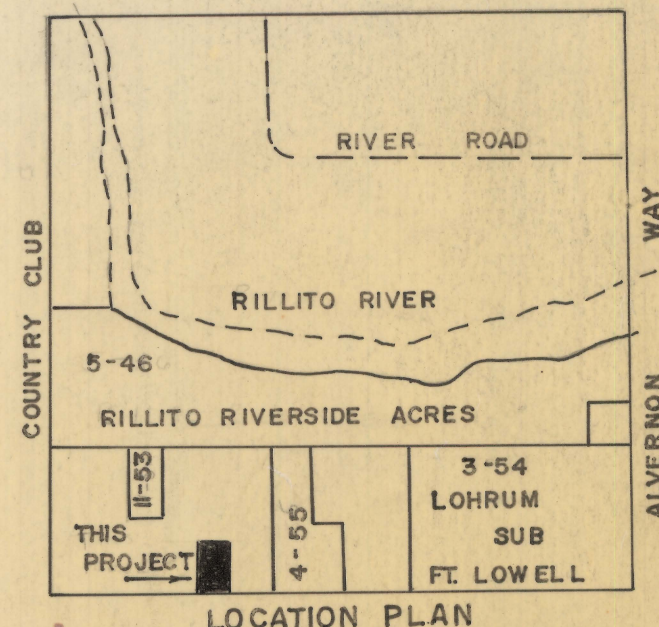

LOCATION PLAN  
SECTION 28, TWP. 13 S., R. 14 E.  
PIMA COUNTY, ARIZONA  
SCALE 3" = 1 MILE

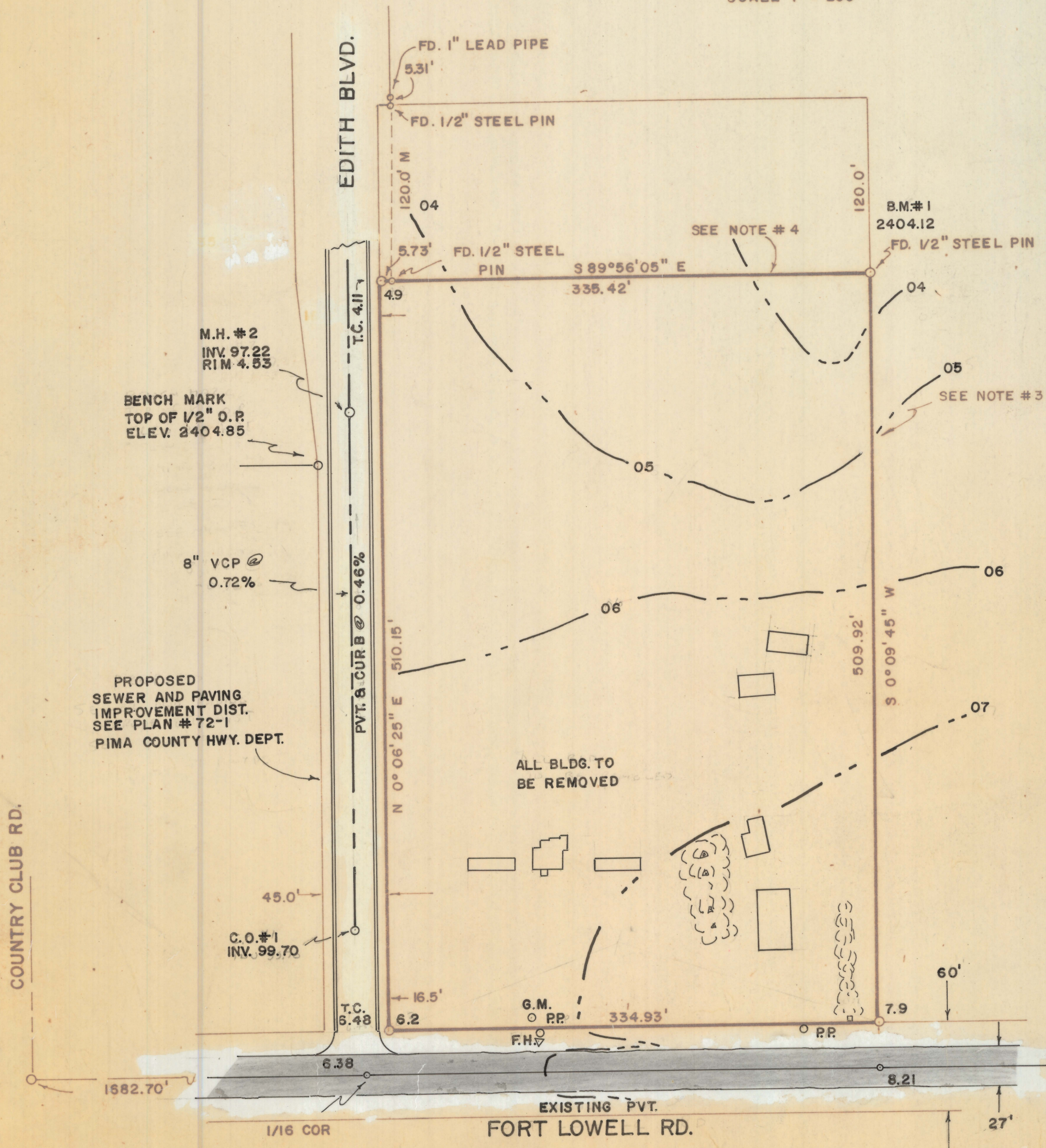

SCALE 1" = 60'

### NOTES

- (1) REFERENCE EDITH IMPROVEMENT DIST. PLAN 72-1 PIMA COUNTY ENG.
- (2) INDICATES 5/8" AL. CAP PIN SET MARKED L.S. 4680 UNLESS NOTED
- (3) THE EAST LINE OF THIS PARCEL IS INTENDED TO JOIN THE WEST LINE OF THE PARCELS SHOWN IN DOCKET 2939 PAGE 349  

"	1691	"	55
"	3506	"	444
"	3752	"	56
- (4) THE NORTH LINE OF THIS PARCEL IS INTENDED TO JOIN THE SOUTH LINE OF THE PARCEL AS SHOWN IN DOCKET 1386 AT PAGE 437
- (5) BENCH MARK PIMA COUNTY DATUM AS SHOWN ON PLAN #72-1
- (6) EXISTING BLDG. TO BE REMOVED
- (7) CONTROL INTERVAL 1"
- (8) GROSS AREA 3.9 ACRES
- (9) W.M. WATER METER
- (10) R.P. POWER POLE
- (11) G.M. GAS METER
- (12) F.H. FIRE HYDRANT

ROBERT F. MELLEN  
REGISTERED LAND SURVEYOR  
TUCSON, ARIZONA

JOB # 72-160