

DISCLAIMER:

This unrecorded Record of Survey was donated to the City of Tucson. The City of Tucson provides this data for your personal use "as is." Additionally, the City of Tucson provides this information with the understanding that it is not guaranteed to be accurate, correct or complete and conclusions drawn from such information are the responsibility of the user.

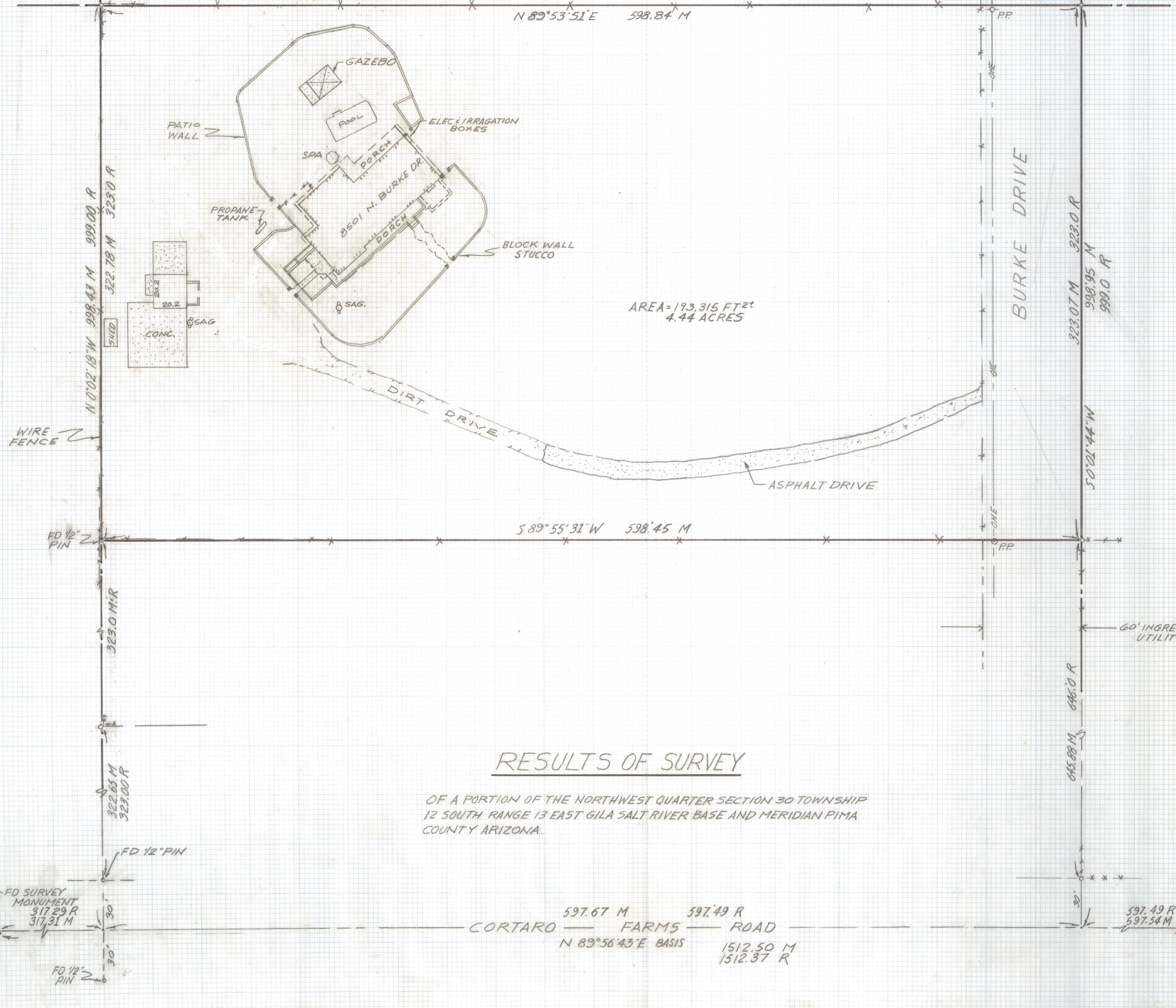
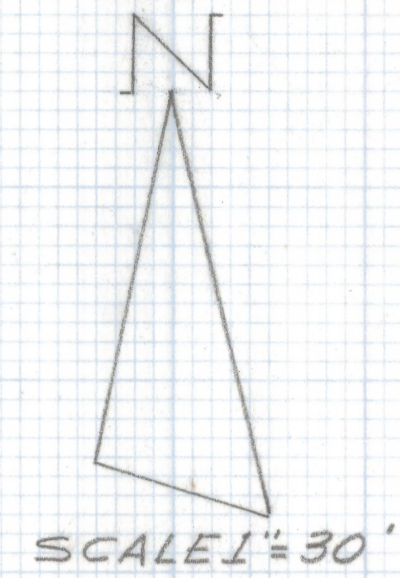

NOTES

- 1) ♀ INDICATES FOUND 1/2" PIN R.L.S. 4786 UNLESS NOTED
- 2) M- MEASURED
- 3) R- MAP OR DEED RECORD
- 4) * BASIS OF BEARINGS NORTH $89^{\circ} 56' 43''$ EAST SOUTH LINE OF THE NORTHWEST QUARTER SECTION 30 TOWNSHIP 12 SOUTH RANGE 13 EAST PER RECORD OF SURVEY BOOK 6 PAGE 40
- 5) NO TITLE REPORT FURNISHED FOR THIS SURVEY
- 6) SEE RECORD OF SURVEY BOOK 6 PAGE 40

RESULTS OF SURVEY

OF A PORTION OF THE NORTHWEST QUARTER SECTION 30 TOWNSHIP 12 SOUTH RANGE 13 EAST GILA SALT RIVER BASE AND MERIDIAN PIMA COUNTY ARIZONA.



DATE	REVISIONS
EVERETT M. TRUEBLOOD LAND SURVEYING 2300 West Ian Place Tucson, AZ 85741 (520) 888-2549	
Drawn By: E.M.T.	Checked By: E.M.T. Date: 5-16-97
Job No. 97-43	Scale: 1" = 30' Sheet 1 of 1

L-2020-1059