

DISCLAIMER:

This unrecorded Record of Survey was donated to the City of Tucson. The City of Tucson provides this data for your personal use "as is." Additionally, the City of Tucson provides this information with the understanding that it is not guaranteed to be accurate, correct or complete and conclusions drawn from such information are the responsibility of the user.

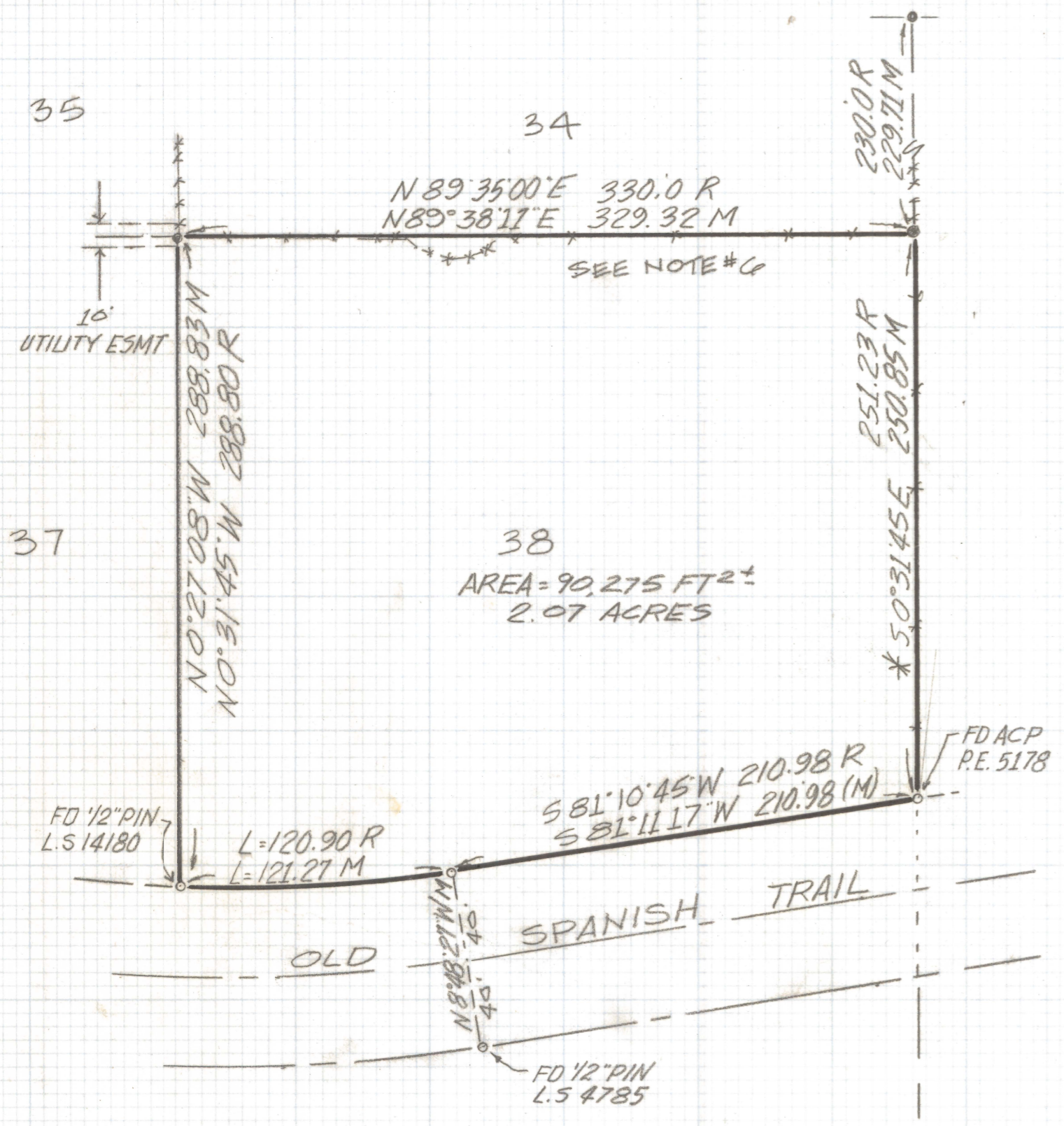

CURVE DATA					
N°	RADIUS	DELTA	TANGENT	LENGTH	CHORD
L	676.2	1016.32	60.80	121.27	121.11

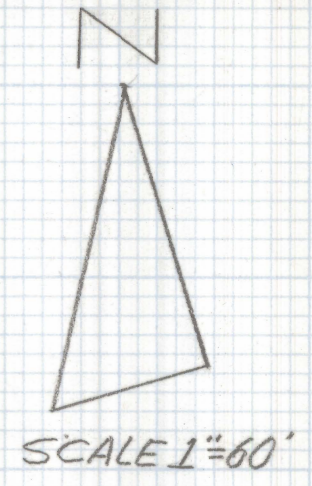

NOTES

- 1) * INDICATES FOUND LEAD CAPPED PIPE W/ LOT NUMBERS.
- 2) M- MEASURED
- 3) R- MAP OR DEED RECORD
- 4) * BASIS OF BEARINGS 50° 31' 45" E EAST LINE LOT 38 PER HALCYON ACRES ANNEX N° 2 BOOK 9 PG 39
- 5) NO TITLE REPORT WAS FURNISHED FOR THIS SURVEY
- 6) THERE IS CORRAL FENCING ENCROACHING ON TO PROPERTY SEE DRAWING FOR APPROXIMATE LOCATION.

RESULTS OF SURVEY

OF LOT 38 OF HALCYON ACRES ANNEX N° 2 AS RECORDED IN BOOK 9 OF MAPS AND PLATS AT PAGE 39 IN THE OFFICE OF THE PIMA COUNTY RECORDER PIMA COUNTY, ARIZONA.



Everett M. Trueblood

EVERETT M. TRUEBLOOD
 REGISTERED LAND SURVEYOR
 TUCSON, ARIZONA
 JOB # 97-53
 PH: 1-520-888-2549