

DISCLAIMER:

This unrecorded Record of Survey was donated to the City of Tucson. The City of Tucson provides this data for your personal use "as is." Additionally, the City of Tucson provides this information with the understanding that it is not guaranteed to be accurate, correct or complete and conclusions drawn from such information are the responsibility of the user.

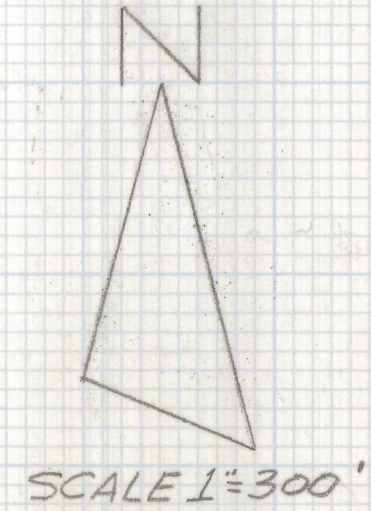
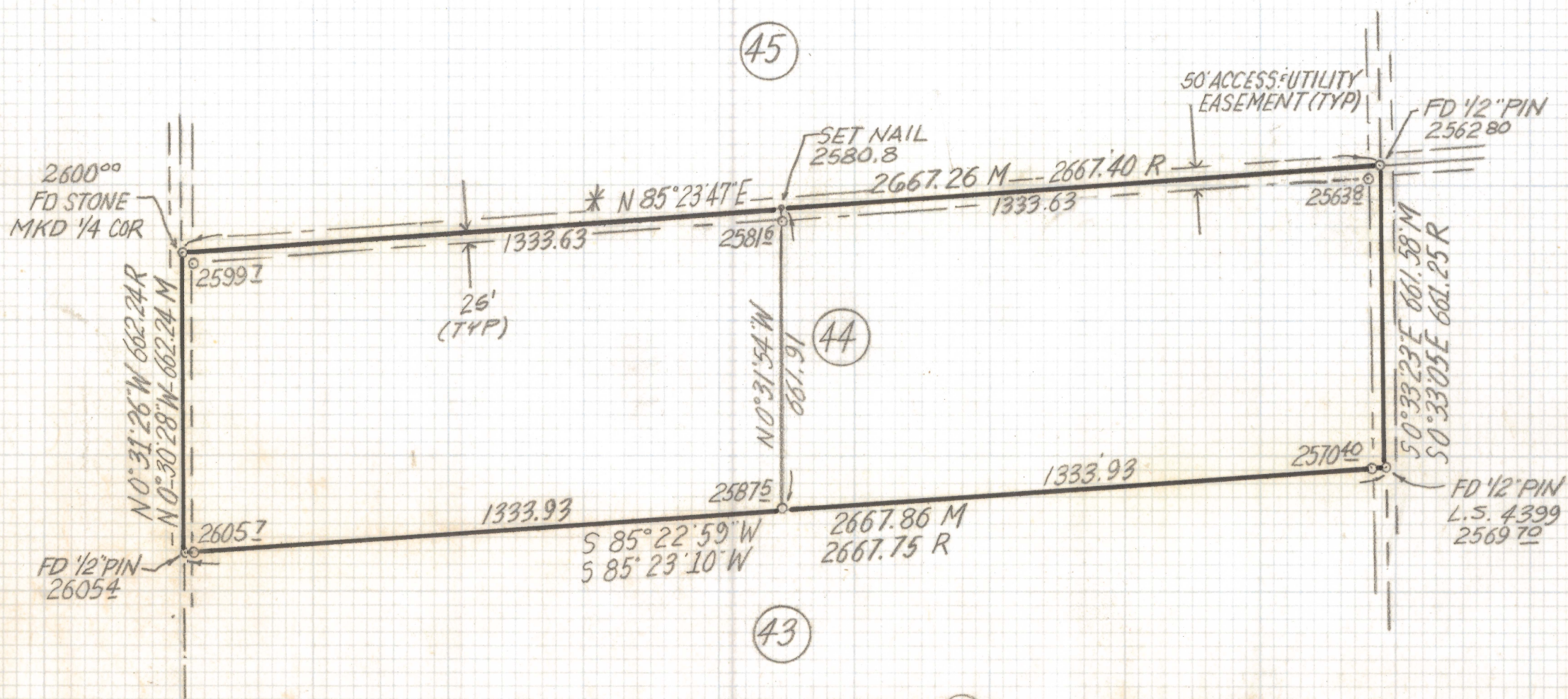

SPECIAL NOTE: AREA OF PARCEL 44 1,761,215 FT² ± 40.43 ACRES

RESULTS OF SURVEY

OF PARCEL 44 PER RECORD OF SURVEY RECORDED IN BOOK 1 PAGE 55 SHEET 13 OF 14, PORTION OF THE NORTHWEST QUARTER SECTION 28 TOWNSHIP 16 SOUTH RANGE 9 EAST G.S.R.B=M PIMA COUNTY ARIZONA



NOTES

- 1) * INDICATES SET 1/2" PIN RLS 25405 UNLESS NOTED
- 2) M-MEASURED
- 3) R- MAP OR DEED RECORD
- 4) * BASIS OF BEARINGS N 85° 23' 47" E SOUTH LINE OF THE N.W/4 SEC 28-16-9 PER RECORD OF SURVEY BK 1 PG 55 BY HEWITT & ASSOCIATES DATED 5-16-75
- 5) BENCHMARK NORTHWEST CORNER PROPERTY ASSUMED GROUND ELEVATION 2600
- 6) SEE SURVEY BY ROBERT F. MELLEN (RETIRED) JOB #95-7 PARCEL 45

DATE	REVISIONS
EVERETT M. TRUEBLOOD LAND SURVEYING 2300 West Ian Place Tucson, AZ 85741 (520) 888-2549	
Drawn By: EMT	Checked By: EMT
Job No. 97-58	Date: 5-12-97
Scale: 1" = 300'	Sheet / of /

Z-2020-1062