

DISCLAIMER:

This unrecorded Record of Survey was donated to the City of Tucson. The City of Tucson provides this data for your personal use "as is." Additionally, the City of Tucson provides this information with the understanding that it is not guaranteed to be accurate, correct or complete and conclusions drawn from such information are the responsibility of the user.

EASEMENTS (SCHEDULE B)

- #8 TUCSON GAS ELECTRIC LIGHT AND POWER CO. (DOC BOOK 64 PAGE 472)
- #9 FLOWING WELLS IRRIGATION DISTRICT DOC BOOK 129 PAGE 533 OF DEEDS
- #11 FLOWING WELLS IRRIGATION DISTRICT DOC BOOK 1246 PAGE 16

DOCKET 6158 PAGE 1254-1258

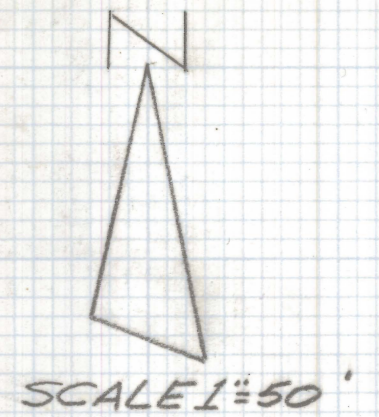

ROMERO ROAD

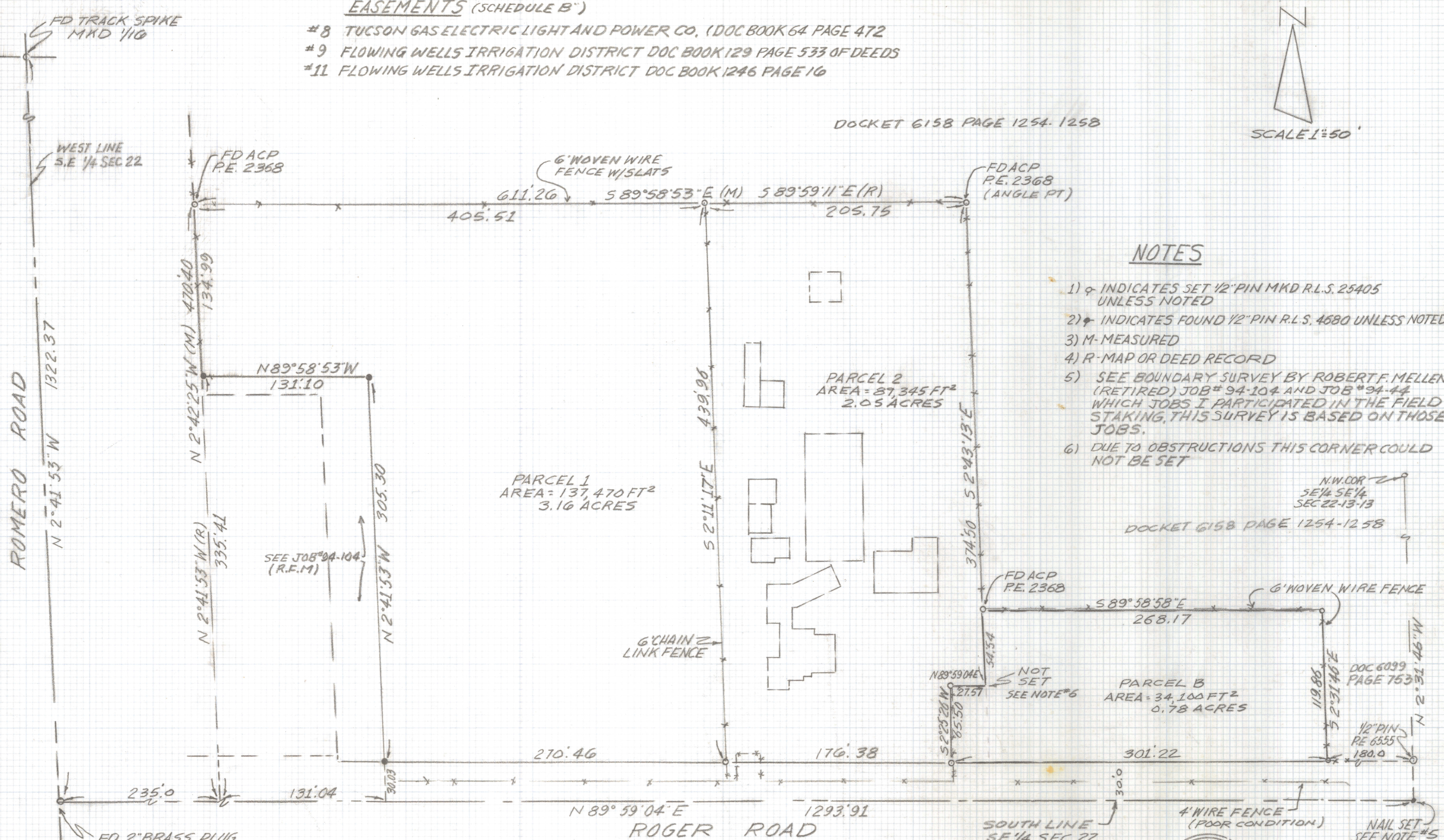

NOTES

- 1) ♀ INDICATES SET 1/2" PIN MKD R.L.S. 25405 UNLESS NOTED
- 2) ♂ INDICATES FOUND 1/2" PIN R.L.S. 4680 UNLESS NOTED
- 3) M-MEASURED
- 4) R-MAP OR DEED RECORD
- 5) SEE BOUNDARY SURVEY BY ROBERT F. MELLE (RETIRED) JOB # 94-104 AND JOB # 94-44 WHICH JOBS I PARTICIPATED IN THE FIELD STAKING, THIS SURVEY IS BASED ON THOSE JOBS.
- 6) DUE TO OBSTRUCTIONS THIS CORNER COULD NOT BE SET

PARCEL 1
AREA = 137,470 FT²
3.16 ACRES

PARCEL 2
AREA = 87,345 FT²
2.05 ACRES

PARCEL B
AREA = 34,100 FT²
0.78 ACRES

RESULTS OF SURVEY

OF A PORTION OF THE SOUTH HALF OF THE SOUTHWEST QUARTER OF THE SOUTHEAST QUARTER OF SECTION 22 TOWNSHIP 13 SOUTH OF RANGE 13 EAST GILA AND SALT RIVER BASE AND MERIDIAN, PIMA COUNTY, ARIZONA



Everett M. Trueblood

DATE	REVISIONS
EVERETT M. TRUEBLOOD LAND SURVEYING 2300 West Ian Place Tucson, AZ 85741 (520) 888-2549	
Drawn By: EMT	Checked By: EMT Date: 6-7-97
Job No. 97-61	Scale: 1" = 50' Sheet 1 of 1

Z-2020-1065