

DISCLAIMER:

This unrecorded Record of Survey was donated to the City of Tucson. The City of Tucson provides this data for your personal use "as is." Additionally, the City of Tucson provides this information with the understanding that it is not guaranteed to be accurate, correct or complete and conclusions drawn from such information are the responsibility of the user.

SEC 24

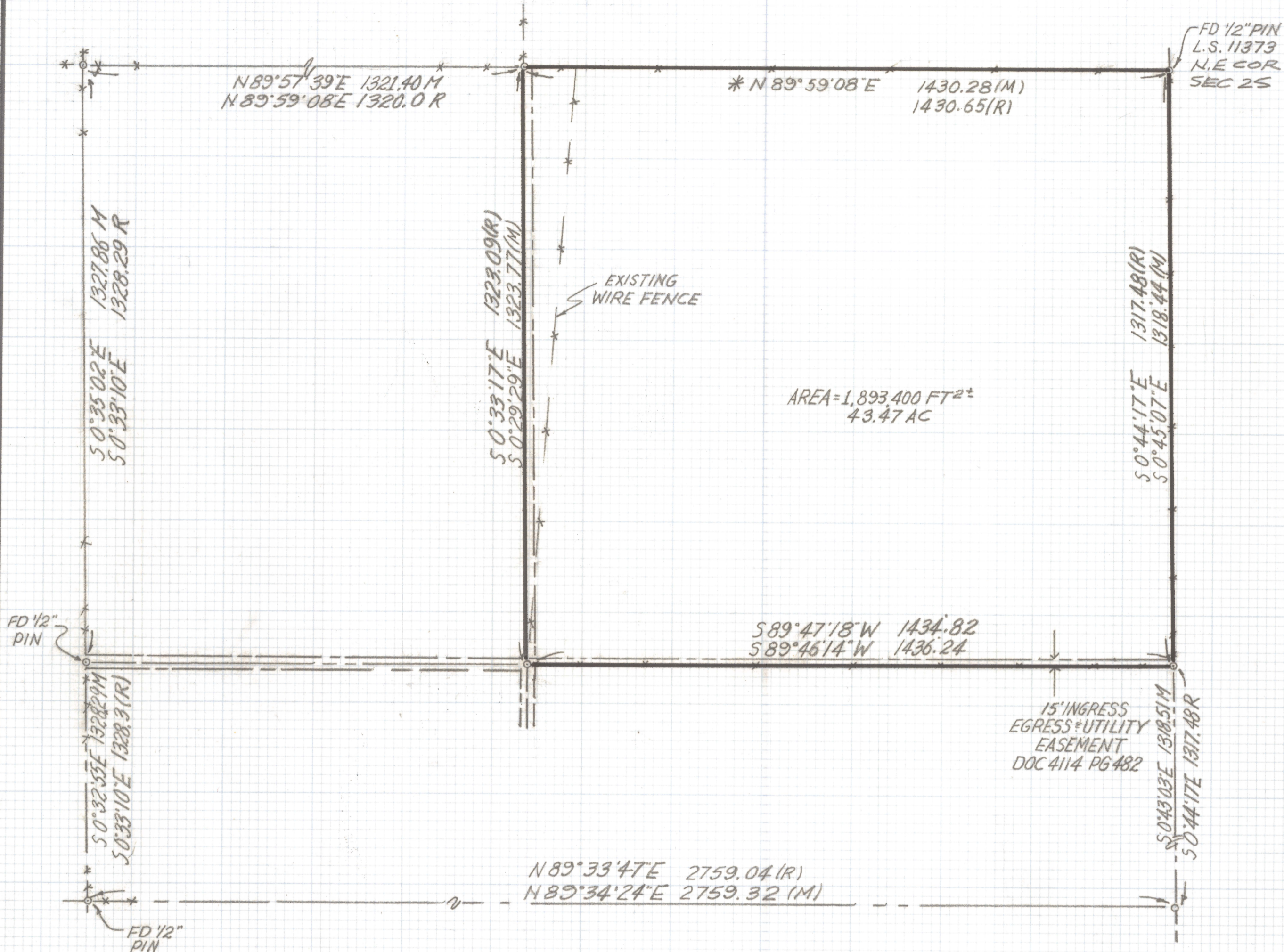

AREA = 1,893,400 FT² ±
43.47 AC

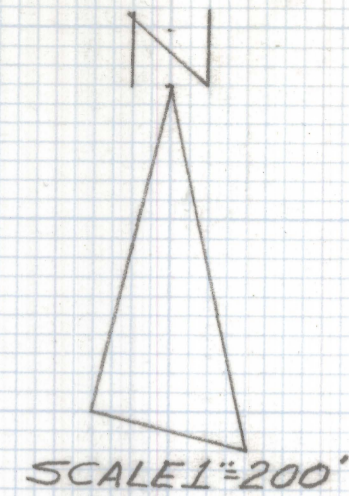

NOTES

- 1) ♀ INDICATES FOUND ALUMINUM CAPPED PIN MKD L.S. 7599 UNLESS NOTED
- 2) M - MEASURED
- 3) R - RECORD IS PER SURVEY BY URBAN/ENGINEERING JOB# 76050 DATED JULY 1977
- 4) * BASIS OF BEARINGS NORTH 89° 59' 08" EAST NORTH LINE NORTHEAST QUARTER SECTION 25 TOWNSHIP 21 SOUTH RANGE 10 EAST G.S.R.B & M PER URBAN ENGINEERING SURVEY.
- 5) NO TITLE REPORT FURNISHED FOR THIS SURVEY
- 6) ALL ALUMINUM CAPPED PINS FOUND HAVE BEEN ACCEPTED AND FIELD VERIFIED BASED ON SURVEY BY URBAN ENGINEERING SEE NOTE #3

RESULTS OF SURVEY

OF LOT 1 OF THE NORTHEAST QUARTER OF THE NORTHEAST QUARTER OF SECTION 25 TOWNSHIP 21 SOUTH RANGE 10 EAST GILA AND SALT RIVER BASE AND MERIDIAN PIMA COUNTY, ARIZONA.



Everett M. Trueblood

DATE	REVISIONS
EVERETT M. TRUEBLOOD LAND SURVEYING 2300 West Ian Place Tucson, AZ 85741 (520) 888-2549	
Drawn By: EMT	Checked By: EMT Date: 7-20-97
Job No. 97-77	Scale: 1" = 200' Sheet 1 of 1

Z-2020-1068