

DISCLAIMER:

This unrecorded Record of Survey was donated to the City of Tucson. The City of Tucson provides this data for your personal use "as is." Additionally, the City of Tucson provides this information with the understanding that it is not guaranteed to be accurate, correct or complete and conclusions drawn from such information are the responsibility of the user.

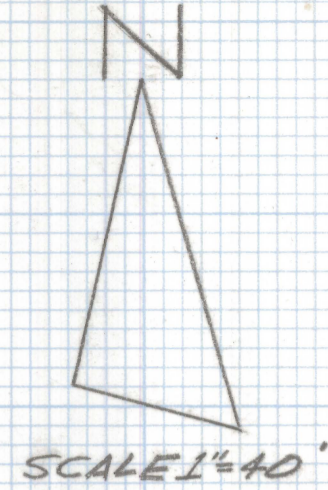

FD 2" BRASS
PLUG IN HANDHOLE
N.W. COR. SEC 6

FD TRACK
SPIKE
SEE JOB # 74-39

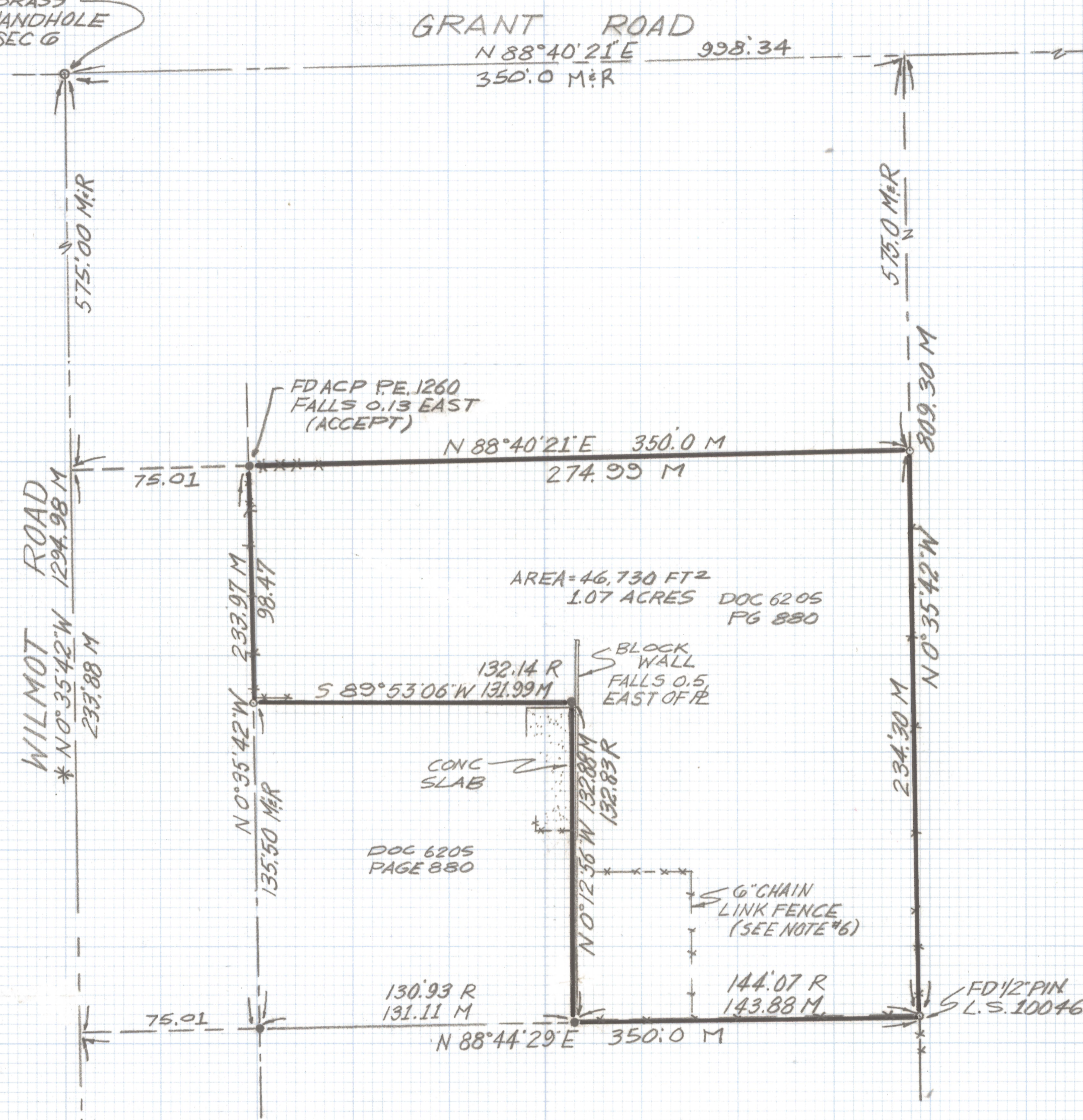

AREA = 46,730 FT²
1.07 ACRES DOC 6205
PG 880

DOC 6205
PAGE 880

6" CHAIN
LINK FENCE
(SEE NOTE #6)

FD 1/2" PIN
L.S. 10046

NOTES

- 1) ◊ INDICATES SET 1/2" PIN R.L.S. 25405 UNLESS NOTED
- 2) M-MEASURED
- 3) R-MAP OR DEED RECORD
- 4) * BASIS OF BEARINGS N 0°35'42" W EAST LINE OF THE NORTHWEST QUARTER OF SECTION 6-14-15 PER SURVEY BY STITZER, LIND & ASSOC. INC JOB # 5382 DATED SEPT. 1976
- 5) SEE SURVEY BY ROBERT F. MELLEN R.L.S. RETIRED JOB # 74-39
- 6) THERE APPEARS TO BE AN EASEMENT TO SERVE THIS TELEPHONE OR RADIO TOWER NO TITLE REPORT WAS FURNISH FOR THIS SURVEY



RESULTS OF SURVEY

OF A PORTION OF LOT 4 OF SECTION 6 TOWNSHIP 14 SOUTH
RANGE 15 EAST GILA SALT RIVER BASE AND MERIDIAN PIMA
COUNTY, ARIZONA.

FD 2" BRASS
PLUG IN CONC
SUNNY DR.

DATE	REVISIONS
EVERETT M. TRUEBLOOD LAND SURVEYING 2300 West Ian Place Tucson, AZ 85741 (520) 888-2549	
Drawn By: E.M.T	Checked By: E.M.T
Job No. 97-80	Date: 7-21-97
Scale: 1"=40'	Sheet 1 of 1