

DISCLAIMER:

This unrecorded Record of Survey was donated to the City of Tucson. The City of Tucson provides this data for your personal use "as is." Additionally, the City of Tucson provides this information with the understanding that it is not guaranteed to be accurate, correct or complete and conclusions drawn from such information are the responsibility of the user.

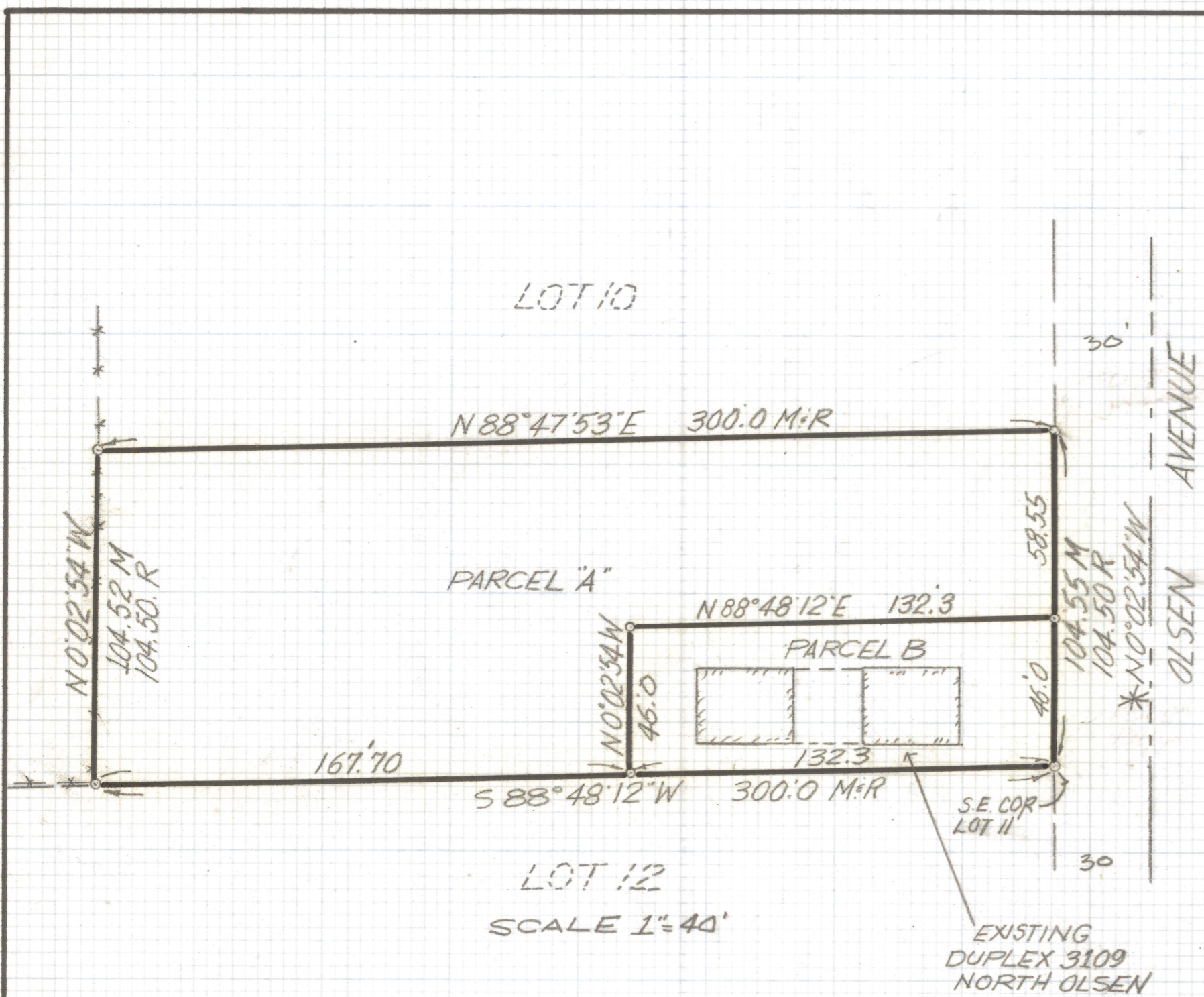

LOT 10

PARCEL "A"

PARCEL B

LOT 12

SCALE 1"=40'

EXISTING
DUPLEX 3109
NORTH OLSEN

RESULTS OF SURVEY

OF LOT 11 BLOCK 4 OF CAMPBELL AVE ACRES AS RECORDED
IN BOOK 6 OF MAPS AND PLATS AT PAGE 49 IN THE OFFICE
OF THE PIMA COUNTY RECORDER PIMA COUNTY, ARIZONA

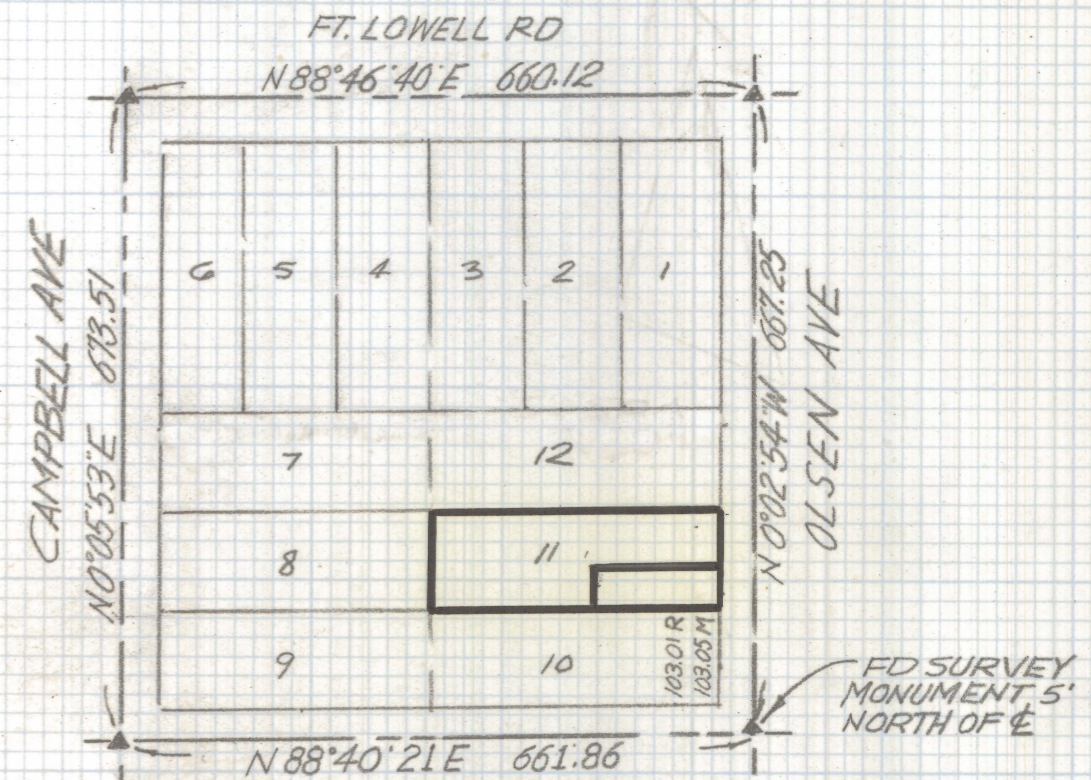

FT. LOWELL RD
N88°46'40"E 660.12
CAMPBELL AVE
N0°05'53"E 673.51
HEDRICK DR
N88°40'21"E 661.86
OLSEN AVE
N0°02'54"W 667.25
FD SURVEY
MONUMENT 5'
NORTH OF E
LOCATION MAP
BLOCK 4 CAMPBELL AVE ACRES
BOOK 6 PAGE 49 M+P
SCALE 1"=200'

NOTES

- 1) ϕ INDICATES SET 1/2" STEEL PIN R.L.S. 25405
UNLESS NOTED
- 2) M- MEASURED
- 3) R- MAP OR DEED RECORD
- 4) * BASIS OF BEARINGS N0°02'54"W CENTERLINE
OLSEN AVENUE PER SURVEY BY LON CARLSON
SURVEYS JOB# 164-90
- 5) PARCEL "A" AREA=25,270 FT² 0.58 ACRES
PARCEL "B" AREA=6085 FT² 0.14 ACRES
- 6) \blacktriangle FOUND SURVEY MONUMENT

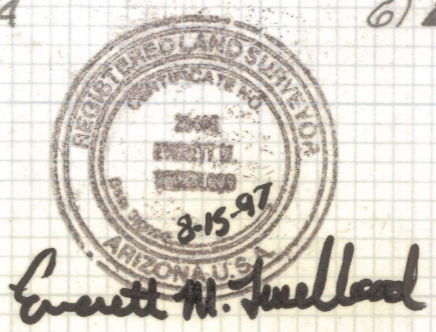

EVERETT M. TRUEBLOOD
REGISTERED LAND SURVEYOR
TUCSON, ARIZONA
JOB# 97-96
PH: 520-888-2549