

# **DISCLAIMER:**

**This unrecorded Record of Survey was donated to the City of Tucson. The City of Tucson provides this data for your personal use "as is." Additionally, the City of Tucson provides this information with the understanding that it is not guaranteed to be accurate, correct or complete and conclusions drawn from such information are the responsibility of the user.**

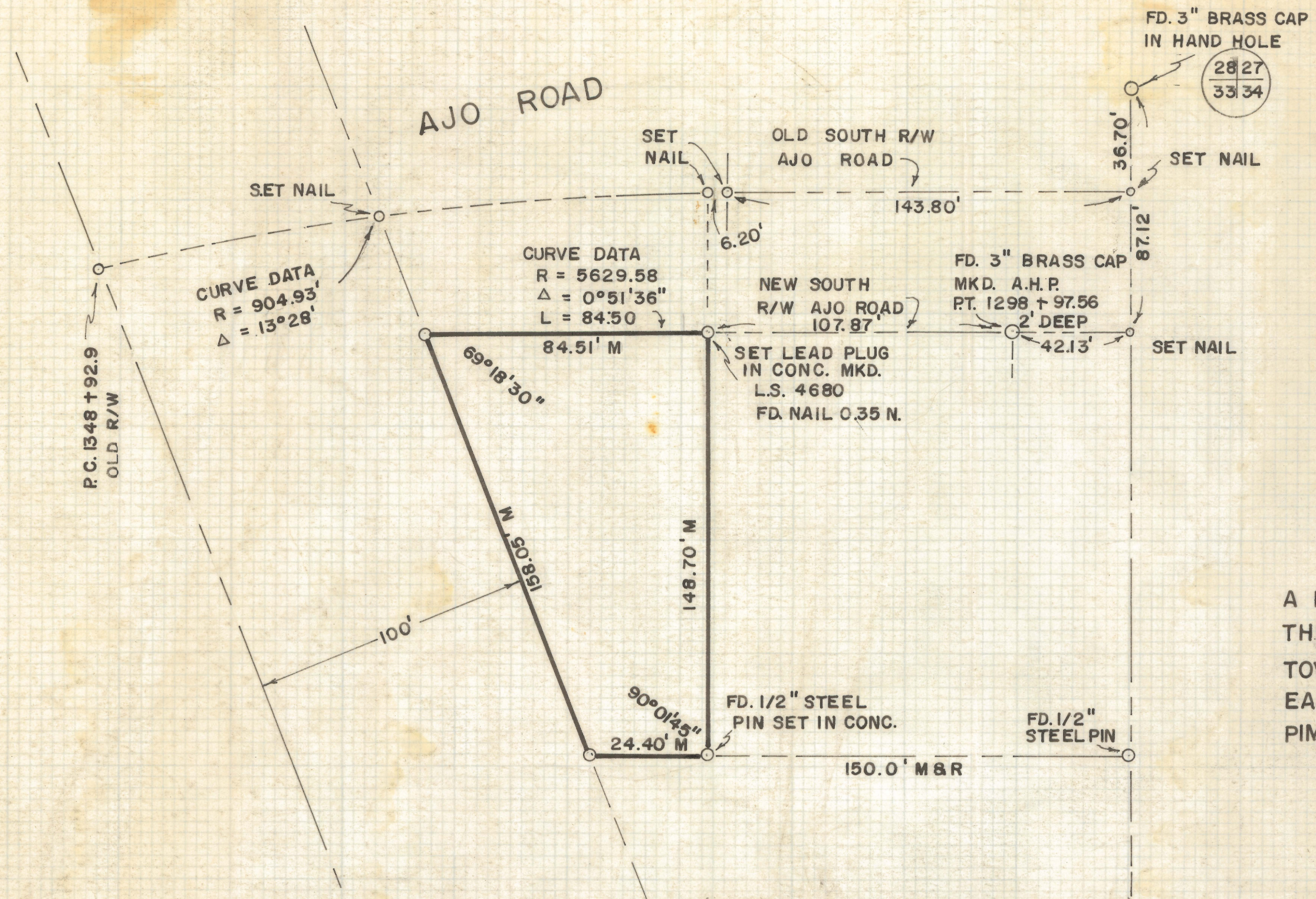

## RESULTS OF SURVEY OF

A PORTION OF THE NORTHEAST QUARTER OF  
THE NORTHEAST QUARTER OF SECTION 33,  
TOWNSHIP FOURTEEN SOUTH, RANGE THIRTEEN  
EAST, GILA AND SALT RIVER BASE AND MERIDIAN,  
PIMA COUNTY, ARIZONA

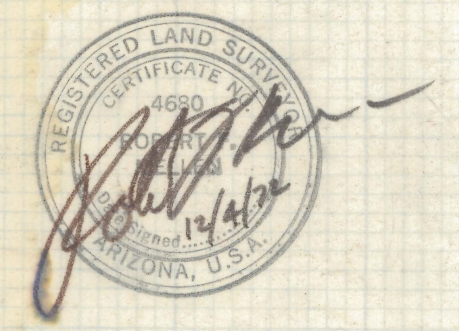

### NOTES

- (1) THIS DEED IS BASED ON OLD AJO ROAD R/W
- (2) INDICATES 5/8" STEEL PIN SET MKD. L.S. 4680 UNLESS NOTED
- (3) R = DEED RECORD DISTANCE
- (4) M = MEASURED DISTANCE

ROBERT F. MELLEN  
REGISTERED LAND SURVEYOR  
TUCSON, ARIZONA

JOB # 72-148

IM

Z-2020-108

2