

DISCLAIMER:

This unrecorded Record of Survey was donated to the City of Tucson. The City of Tucson provides this data for your personal use "as is." Additionally, the City of Tucson provides this information with the understanding that it is not guaranteed to be accurate, correct or complete and conclusions drawn from such information are the responsibility of the user.

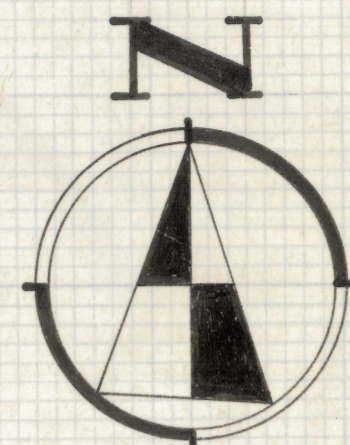

SCALE 1" = 40'

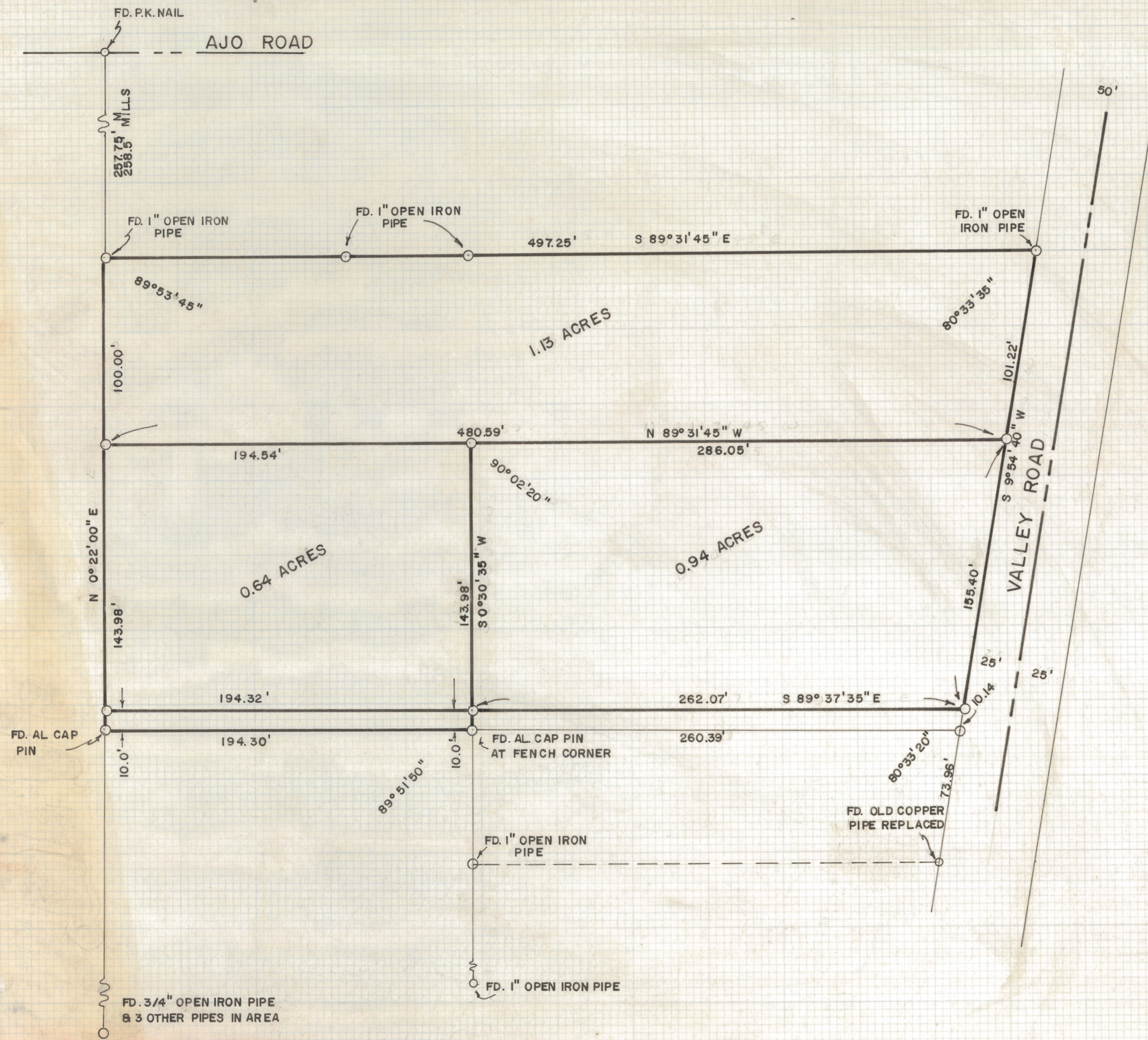

RESULTS OF SURVEY OF

A PORTION OF THE NORTHWEST QUARTER
 OF SECTION 35, TOWNSHIP FOURTEEN
 SOUTH OF RANGE THIRTEEN EAST, GILA
 AND SALT RIVER BASE AND MERIDIAN,
 PIMA COUNTY, ARIZONA

NOTES

- (1) THIS SURVEY BASED ON A SURVEY BY M.B. MILLS, REGISTERED ENGINEER DATED OCT. 1950 AND FEB. 1953
- (2) INDICATES 5/8" STEEL PIN SET MARKED L.S. 4680

ROBERT F. MELLEN
 REGISTERED LAND SURVEYOR
 TUCSON, ARIZONA