

DISCLAIMER:

This unrecorded Record of Survey was donated to the City of Tucson. The City of Tucson provides this data for your personal use "as is." Additionally, the City of Tucson provides this information with the understanding that it is not guaranteed to be accurate, correct or complete and conclusions drawn from such information are the responsibility of the user.

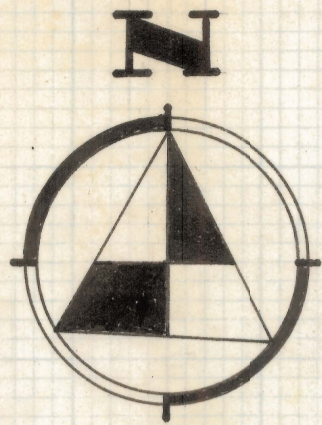

SCALE 1" = 40'

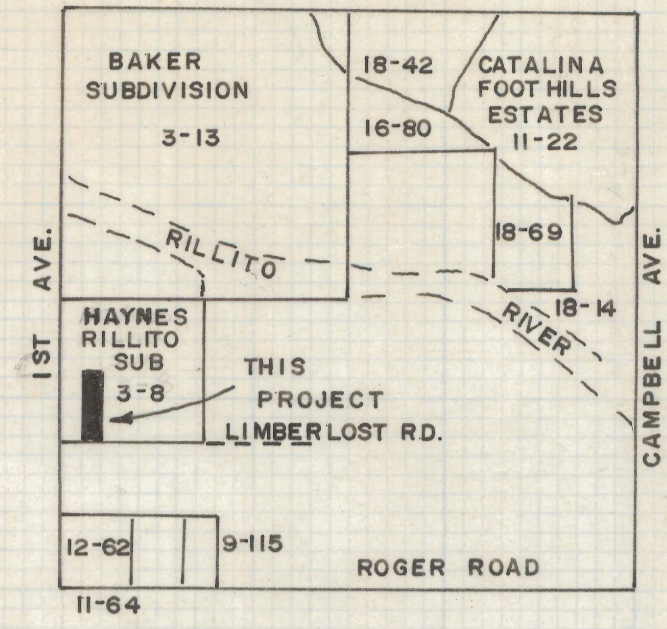

LOCATION PLAN
SECTION 19, TWP 13, RANGE 14 E
SCALE 1" = 3 MILES

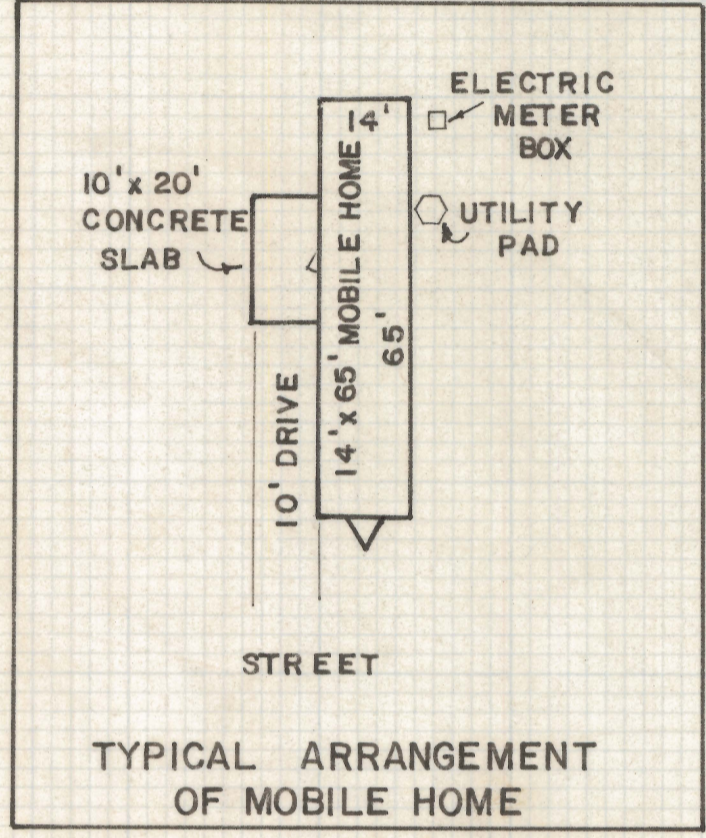
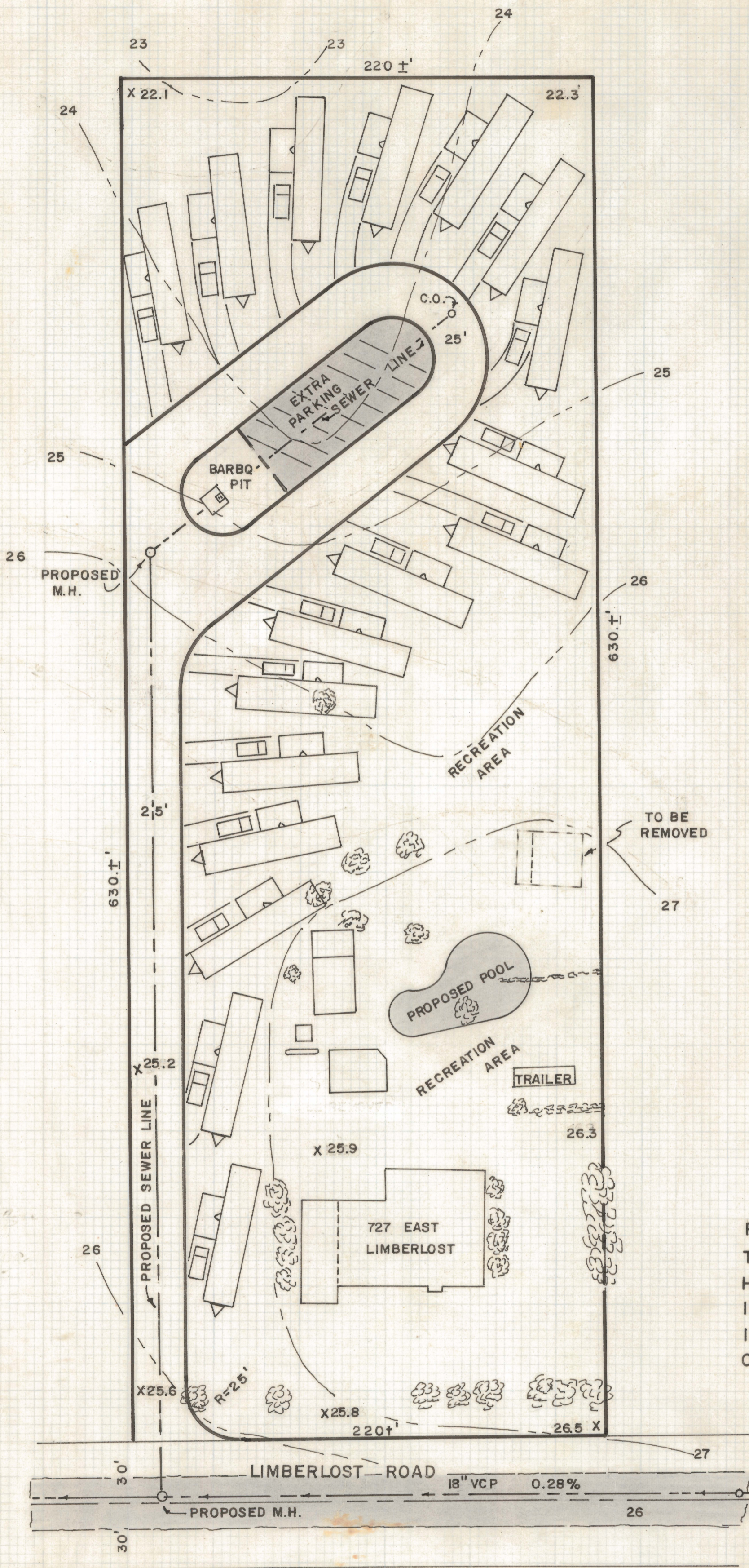

PLOT PLAN OF

PROPOSED CMH-1 MOBILE HOME PARK ON THE WEST 2/3 OF THE EAST 1/2 OF LOT 12 HAYNES RILLITO SUBDIVISION AS RECORDED IN BOOK 3 OF MAPS AND PLATS AT PAGE 8 IN THE OFFICE OF THE PIMA COUNTY RECORDER, PIMA COUNTY, ARIZONA

M.H. #19
INV. ELEV. 2316.62
RIM 2326.02

NOTES

- (1) CONTOUR INTERVAL 1'
- (2) PRESENT ZONING S.H.
- (3) PROPOSED ZONING CMH-1
- (4) ELEVATION DATUM PIMA COUNTY DEPT. OF SANITATION
- (5) NET AREA 3.2 ACRES
- (6) NO. OF LOTS - 1
- (7) INTERSECTION RETURNS - 25'
- (8) STREETS ARE TO BE PAVED
- (9) BOUNDARY SURVEY TO BE COMPLETED AT A LATER DATE
- (10) NO. OF UNITS - 17

ROBERT F. MELLEN
REGISTERED LAND SURVEYOR
TUCSON, ARIZONA

JOB # 72-66

IM

Z-2020-114