

# **DISCLAIMER:**

**This unrecorded Record of Survey was donated to the City of Tucson. The City of Tucson provides this data for your personal use "as is." Additionally, the City of Tucson provides this information with the understanding that it is not guaranteed to be accurate, correct or complete and conclusions drawn from such information are the responsibility of the user.**

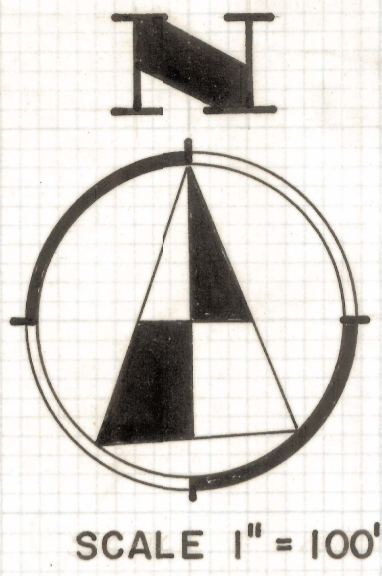



**RESULTS OF SURVEY OF**

THE EAST ONE HALF OF THE SOUTHEAST QUARTER OF THE NORTHEAST QUARTER OF SECTION 1, TOWNSHIP 12 SOUTH, RANGE 12 EAST, GILA AND SALT RIVER BASE AND MERIDIAN, LYING NORTH OF CAMINO DE MAÑANA, ROAD NO. 220

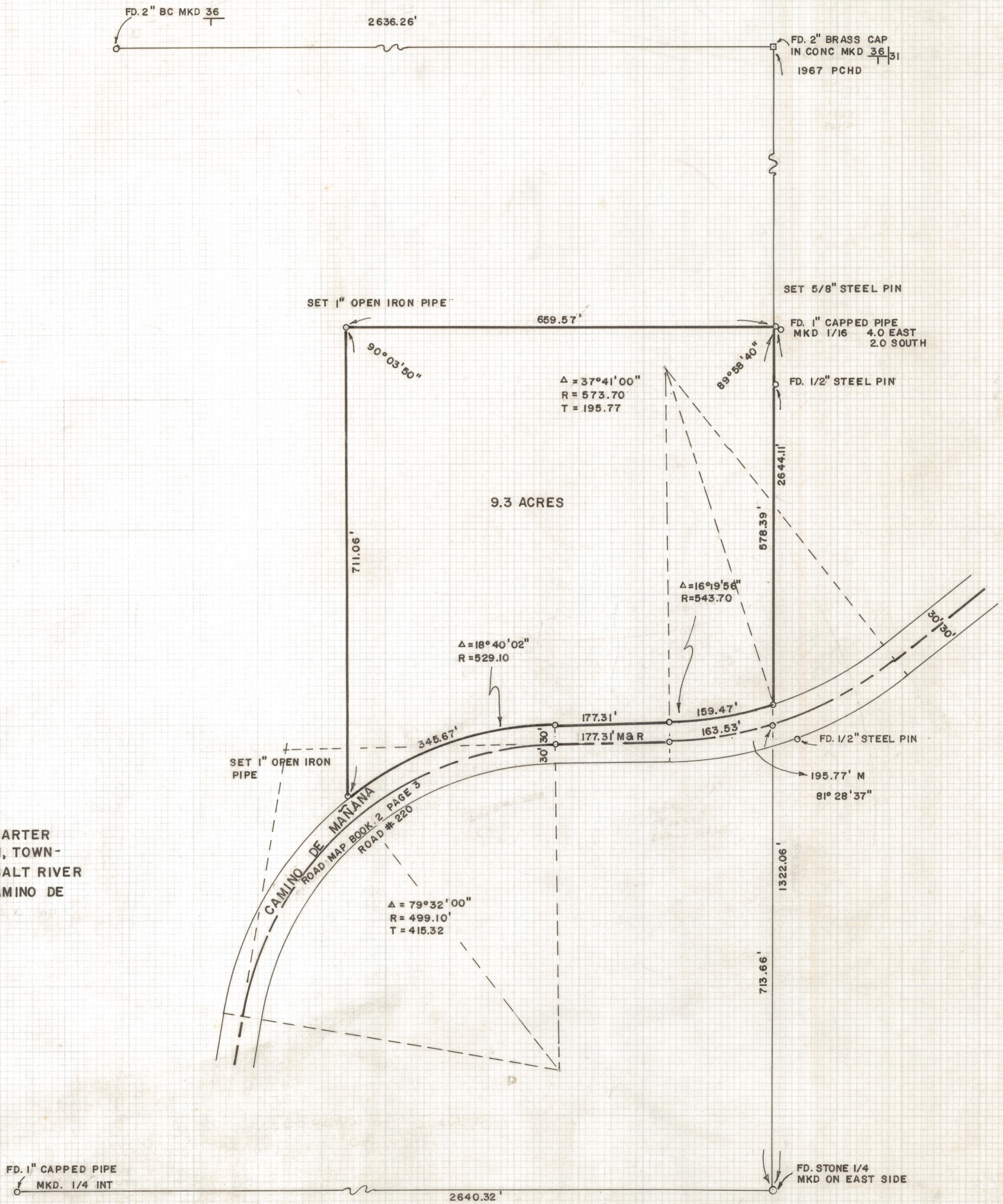

ROBERT F. MELLEN  
REGISTERED LAND SURVEYOR  
TUCSON, ARIZONA

JOB # 72-47

IM

Z-2020-116