

# **DISCLAIMER:**

**This unrecorded Record of Survey was donated to the City of Tucson. The City of Tucson provides this data for your personal use "as is." Additionally, the City of Tucson provides this information with the understanding that it is not guaranteed to be accurate, correct or complete and conclusions drawn from such information are the responsibility of the user.**

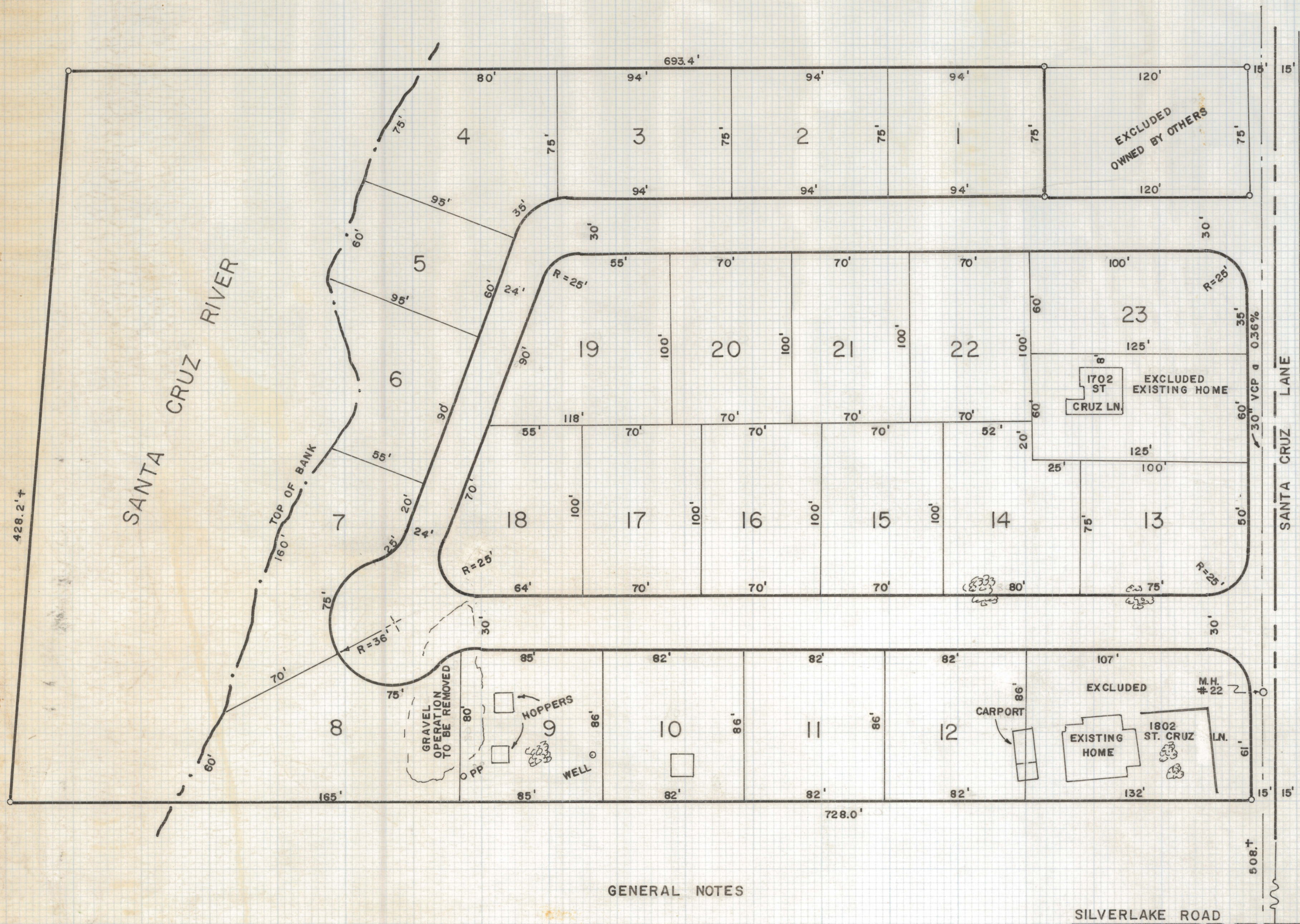

**GENERAL NOTES**

- (1) TOTAL AREA - 5.0 ACRES
- (2) TYPICAL LOT 70' X 100' - 7,000 FT.<sup>2</sup>
- (3) ENTRANCE ROAD 30' WIDE
- (4) INTERIOR ROAD 24' WIDE

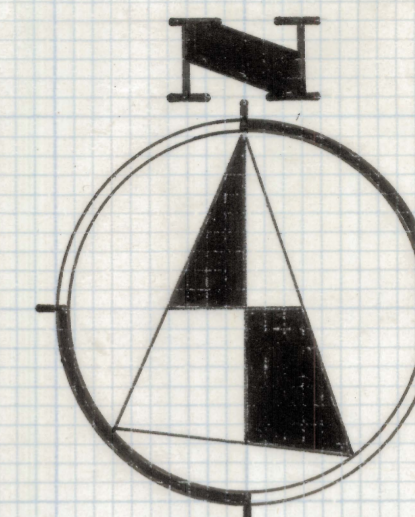

SCALE 1" = 40'

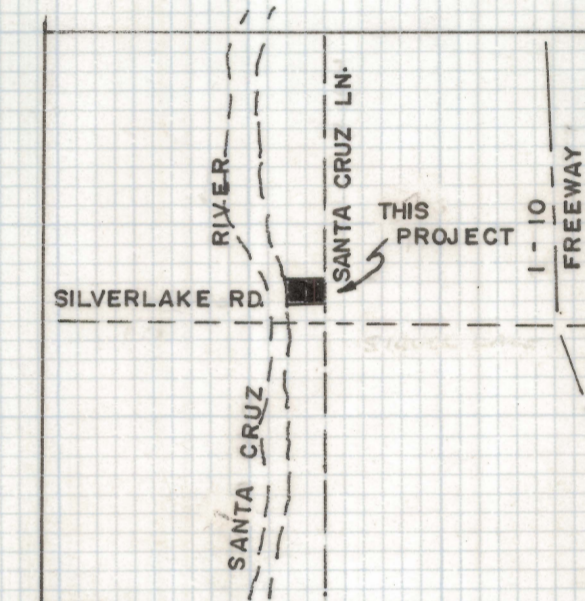

LOCATION PLAN  
SEC. 23, TWP 14S, R 13E  
SCALE 3" = 1 MILE

**PLOT PLAN  
FOR  
FOR PROPOSED MOBILE HOME PARK**  
IN A PORTION OF THE NORTHWEST QUARTER OF  
SECTION 23, TOWNSHIP 14 SOUTH, RANGE 13 EAST,  
GILA AND SALT RIVER BASE AND MERIDIAN, PIMA  
COUNTY, ARIZONA

OWNER: MR. & MRS. CHARLES L. EVANS  
1702 SOUTH SANTA CRUZ LANE  
TUCSON, ARIZONA

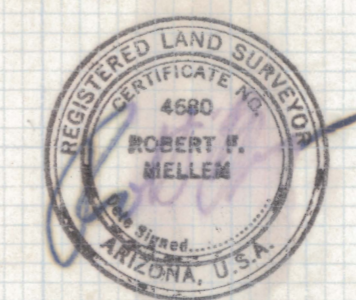

ROBERT F. MELLEN  
REGISTERED LAND SURVEYOR  
TUCSON, ARIZONA

JOB # 72-57