

DISCLAIMER:

This unrecorded Record of Survey was donated to the City of Tucson. The City of Tucson provides this data for your personal use "as is." Additionally, the City of Tucson provides this information with the understanding that it is not guaranteed to be accurate, correct or complete and conclusions drawn from such information are the responsibility of the user.

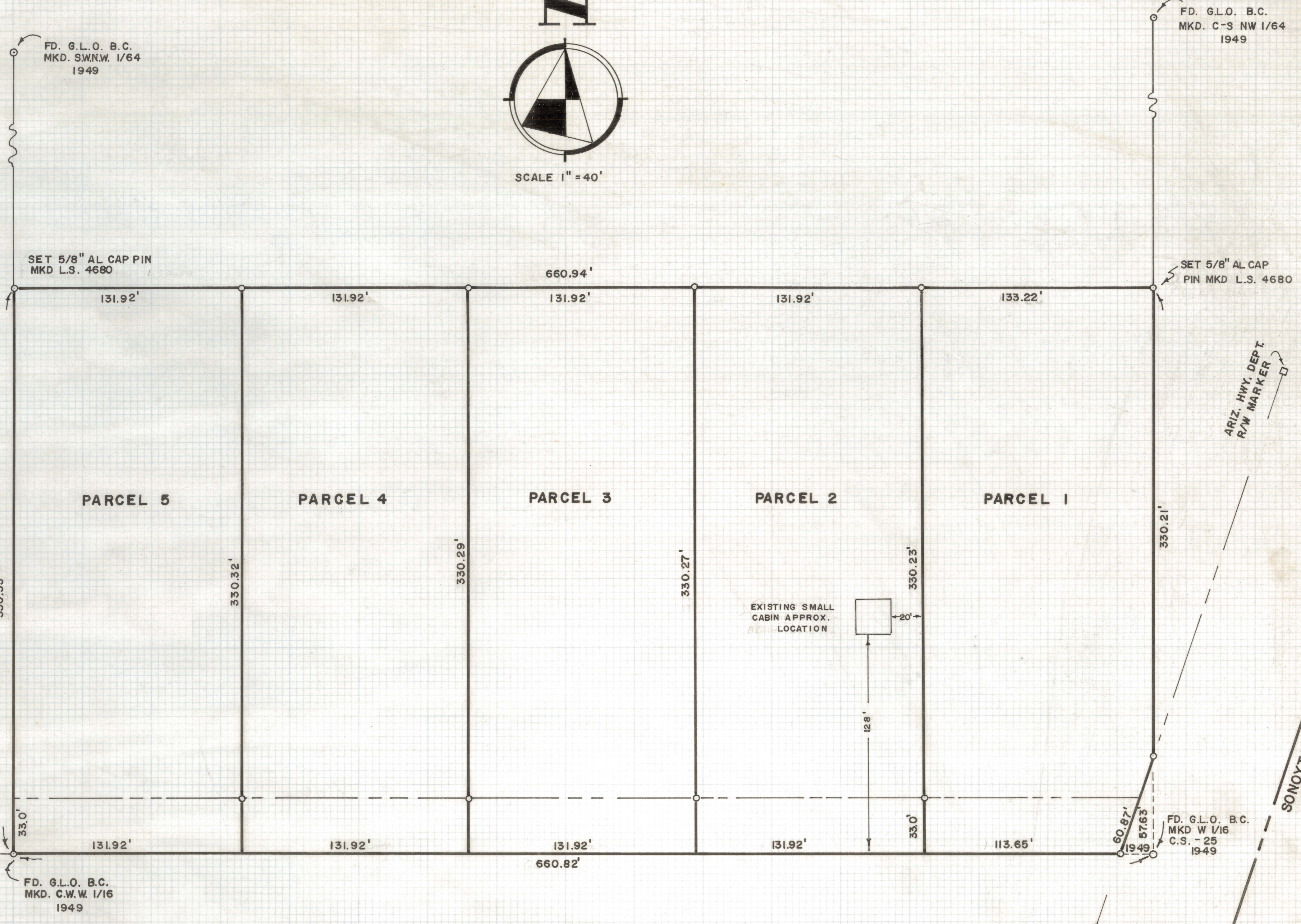
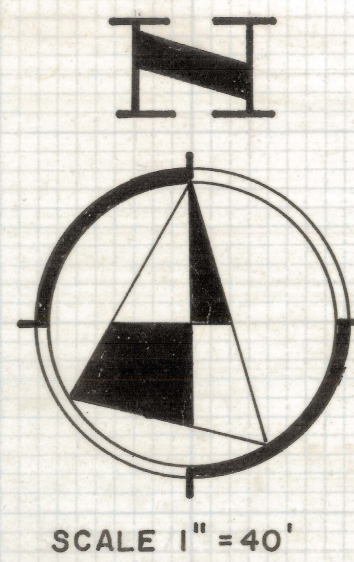

RESULTS OF SURVEY OF

A PORTION OF THE SOUTH ONE-HALF OF THE SOUTHEAST QUARTER OF THE SOUTHWEST QUARTER OF THE NORTHWEST QUARTER OF SECTION 25, TOWNSHIP THIRTEEN SOUTH, RANGE FIVE WEST, OF THE GILA AND SALT RIVER BASE AND MERIDIAN, PIMA COUNTY, ARIZONA

INDICATES 1/2" STEEL PIN SET MARKED L.S. 4680 UNLESS OTHERWISE NOTED



ROBERT F. MELLEN REGISTERED LAND SURVEYOR TUCSON, ARIZONA