

# **DISCLAIMER:**

**This unrecorded Record of Survey was donated to the City of Tucson. The City of Tucson provides this data for your personal use "as is." Additionally, the City of Tucson provides this information with the understanding that it is not guaranteed to be accurate, correct or complete and conclusions drawn from such information are the responsibility of the user.**

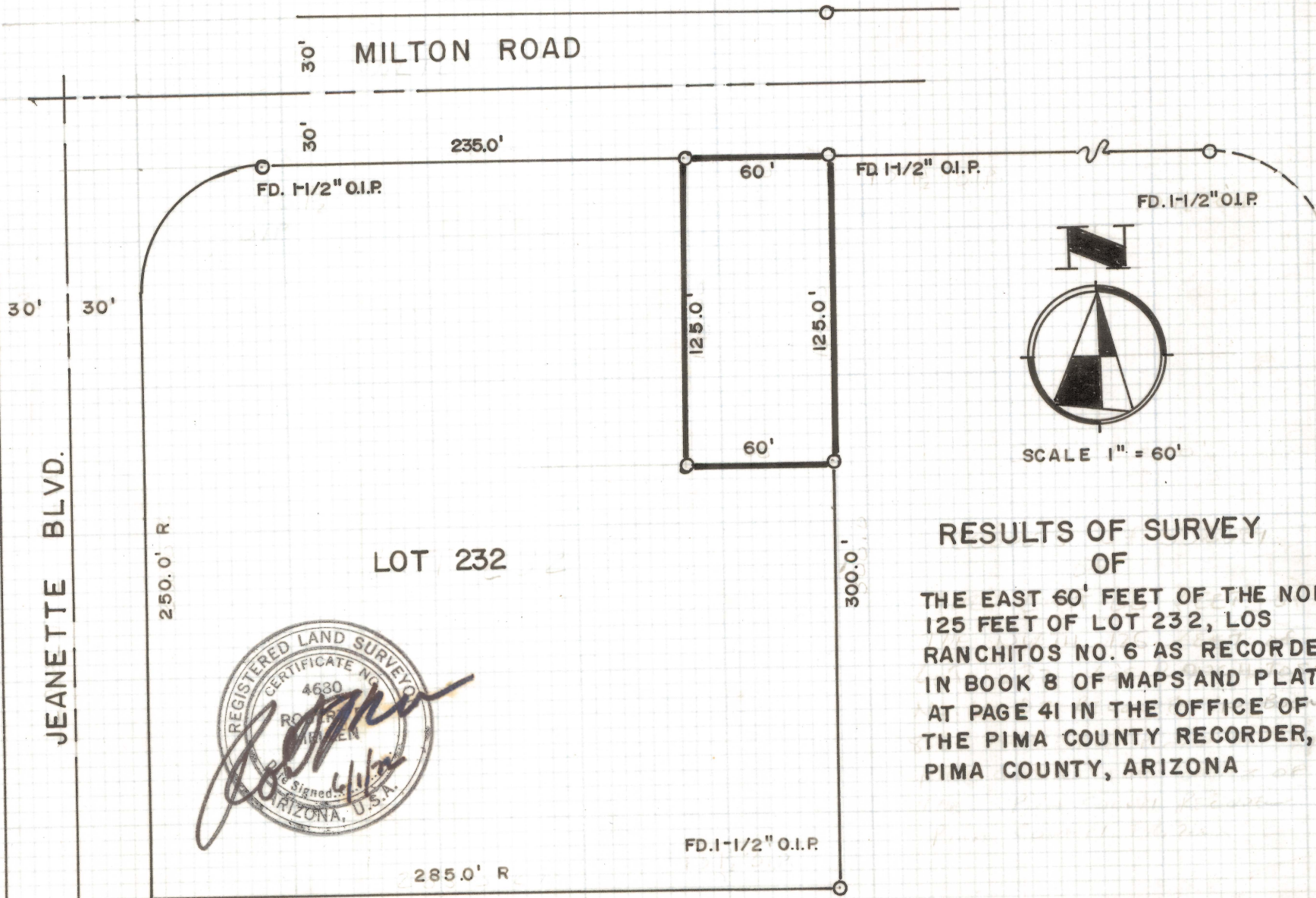

JEANETTE BLVD.

30' MILTON ROAD

LOT 232

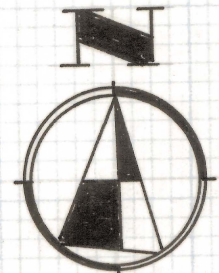

SCALE 1" = 60'

**RESULTS OF SURVEY**  
**OF**  
**THE EAST 60' FEET OF THE NORTH**  
**125 FEET OF LOT 232, LOS**  
**RANCHITOS NO. 6 AS RECORDED**  
**IN BOOK 8 OF MAPS AND PLATS**  
**AT PAGE 41 IN THE OFFICE OF**  
**THE PIMA COUNTY RECORDER,**  
**PIMA COUNTY, ARIZONA**

O.I.P. - OPEN IRON PIPE  
 INDICATES 1/2" STEEL PIN SET  
 MARKED L.S. 4680

**ROBERT F. MELLEN**  
**REGISTERED LAND SURVEYOR**  
**TUCSON, ARIZONA**

JOB # 72-67

IM

**Z-2020-128**