

DISCLAIMER:

This unrecorded Record of Survey was donated to the City of Tucson. The City of Tucson provides this data for your personal use "as is." Additionally, the City of Tucson provides this information with the understanding that it is not guaranteed to be accurate, correct or complete and conclusions drawn from such information are the responsibility of the user.

UNSUBDIVIDED

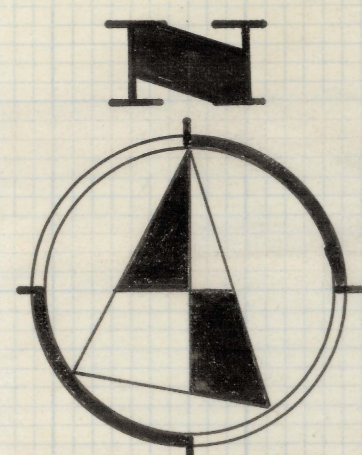

SCALE 1" = 60'

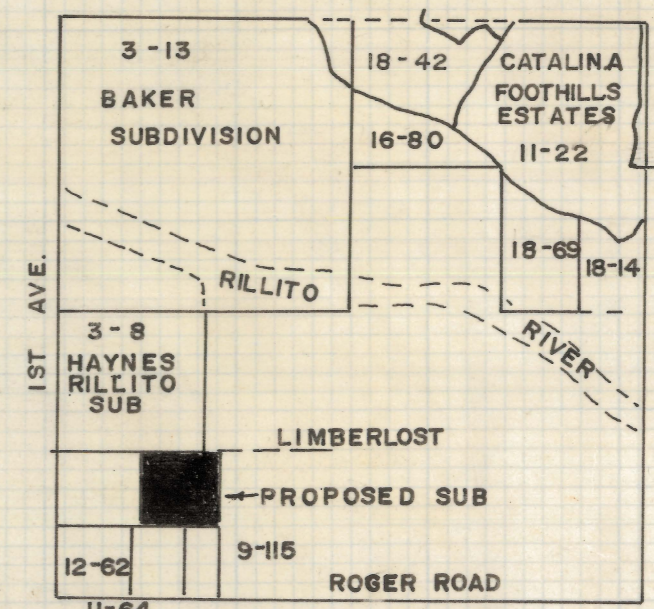

LOCATION PLAN
SECTION 19, TWP 13 S, RANGE 14 E
G. & S. R. B. & M. PIMA COUNTY, ARIZONA
SCALE 3" = 1 MILE



PROPOSED SUBDIVISION
OF
A PORTION OF LOT 4 AND THE SOUTHEAST
QUARTER OF THE SOUTHWEST QUARTER OF
SECTION 19, TOWNSHIP 13 S, RANGE 14 E,
GILA AND SALT RIVER BASE AND MERIDIAN
PIMA COUNTY, ARIZONA

OWNER
MR. RALPH A. MALONE
926 E. LIMBERLOST DR.
TUCSON, ARIZONA

GENERAL NOTES

- (1) PRESENT ZONING CR-4
- (2) MINIMUM LOT AREA 7,000
- (3) B.M. PIMA COUNTY PLAN G-145 (1943)
- (4) FLOW LINE M.H.#20 ELEV. 2318.49

ROBERT F. MELLEN
REGISTERED LAND SURVEYOR
TUCSON, ARIZONA