

DISCLAIMER:

This unrecorded Record of Survey was donated to the City of Tucson. The City of Tucson provides this data for your personal use "as is." Additionally, the City of Tucson provides this information with the understanding that it is not guaranteed to be accurate, correct or complete and conclusions drawn from such information are the responsibility of the user.

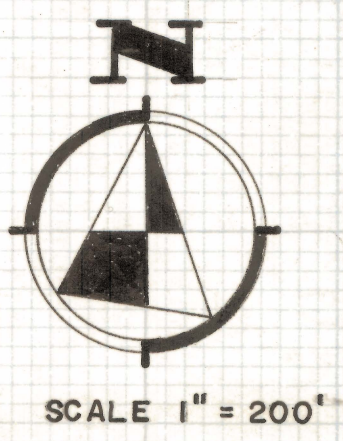
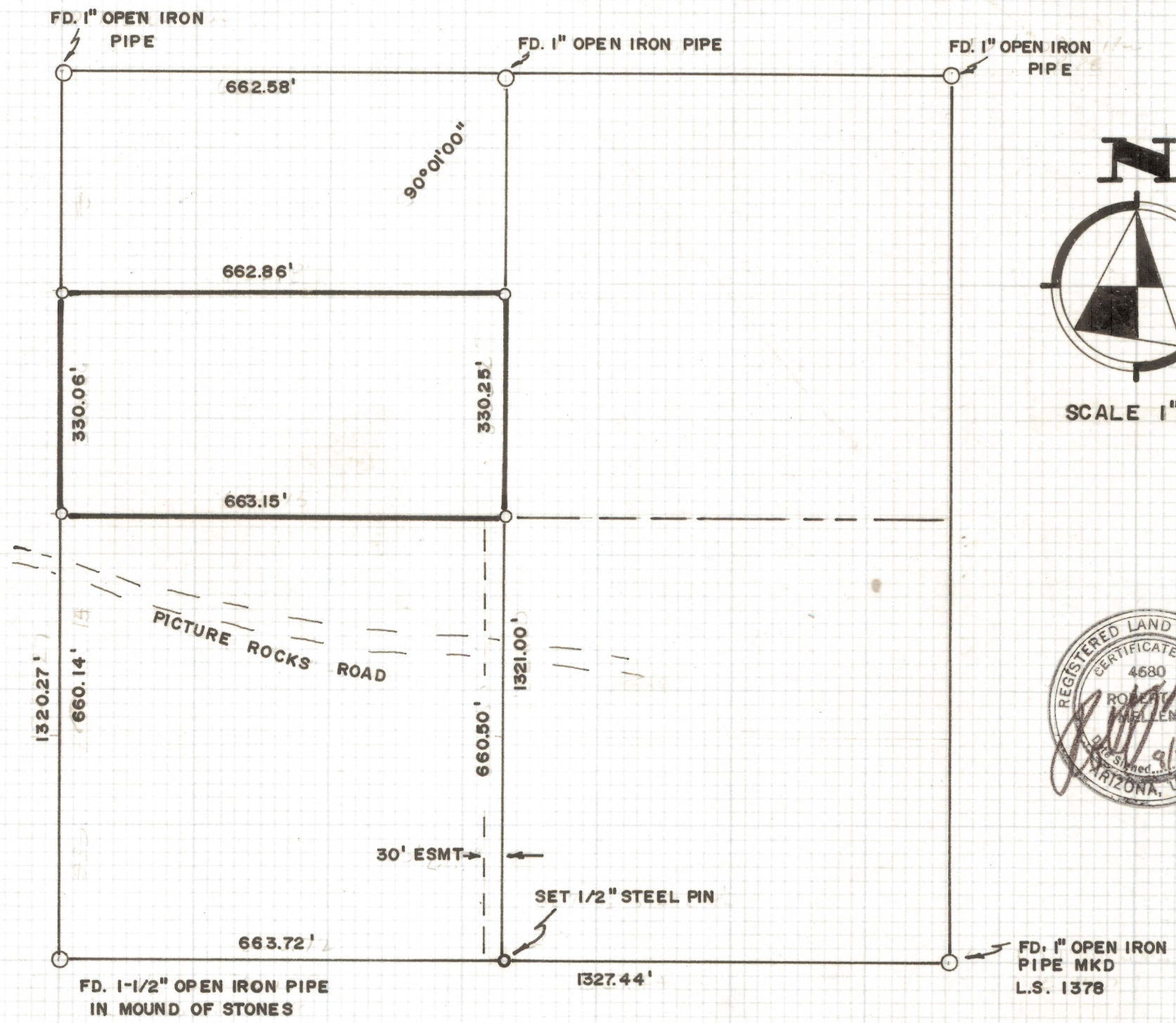

RESULTS OF SURVEY OF

THE SOUTH HALF OF THE NORTHWEST QUARTER OF
THE SOUTHEAST QUARTER OF THE NORTHWEST QUARTER
OF SECTION 4, TOWNSHIP 13 SOUTH OF RANGE II EAST
GILA AND SALT RIVER BASE AND MERIDIAN, PIMA COUNTY,
ARIZONA

OWNER:
EDWARD ROACH
12302 W. PICTURE ROCKS ROAD
RT. 9 BOX 5914, TUCSON, ARIZONA 85705

ROBERT F. MELLEN
REGISTERED LAND SURVEYOR
TUCSON, ARIZONA

o INDICATES 1/2" STEEL PIN SET MKD. L.S. 4680

JOB # 72-84

IM

Z-2020-136