

DISCLAIMER:

This unrecorded Record of Survey was donated to the City of Tucson. The City of Tucson provides this data for your personal use "as is." Additionally, the City of Tucson provides this information with the understanding that it is not guaranteed to be accurate, correct or complete and conclusions drawn from such information are the responsibility of the user.

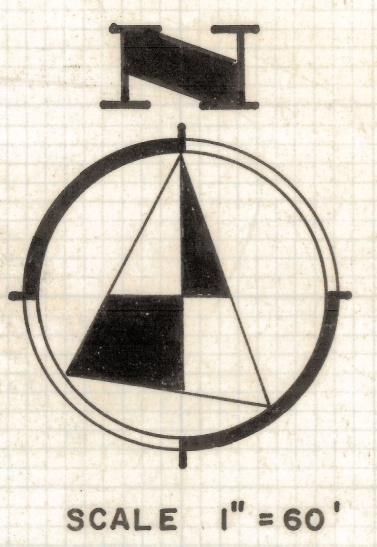
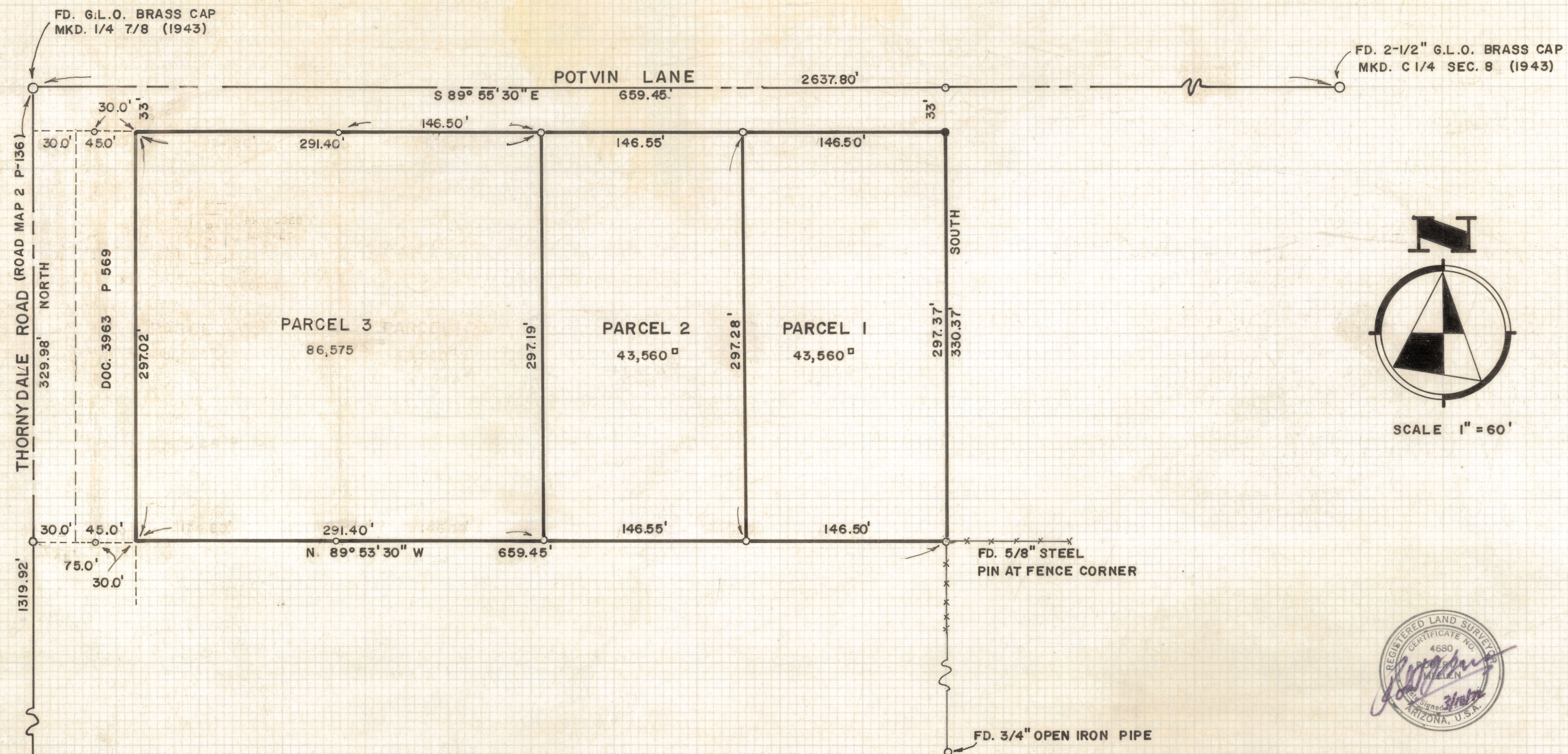

**RESULTS OF SURVEY
OF**

THE NORTH HALF OF THE NORTHWEST QUARTER OF THE NORTHWEST
QUARTER OF THE SOUTHWEST QUARTER OF SECTION 8, TOWNSHIP 12
SOUTH, RANGE 13 EAST, GILA AND SALT RIVER BASE AND MERIDIAN,
PIMA COUNTY, ARIZONA

OWNER: HENRY LEIN JR.
3650 W. SAHUARO DIVIDE
TUCSON, ARIZONA

- INDICATES 5/8" STEEL PIN SET MARKED L.S. 4680
- INDICATES 5/8" AL. CAPPED PIN SET MARKED L.S. 4680

ROBERT F. MELLEN
REGISTERED LAND SURVEYOR
TUCSON, ARIZONA