

DISCLAIMER:

This unrecorded Record of Survey was donated to the City of Tucson. The City of Tucson provides this data for your personal use "as is." Additionally, the City of Tucson provides this information with the understanding that it is not guaranteed to be accurate, correct or complete and conclusions drawn from such information are the responsibility of the user.

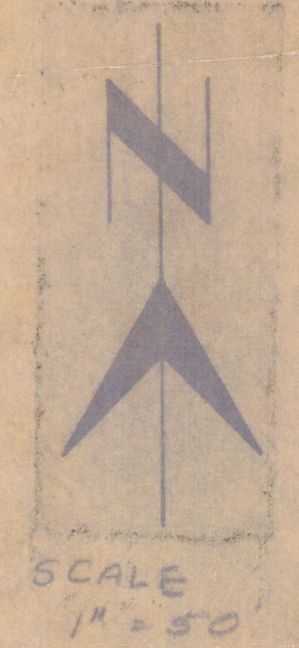
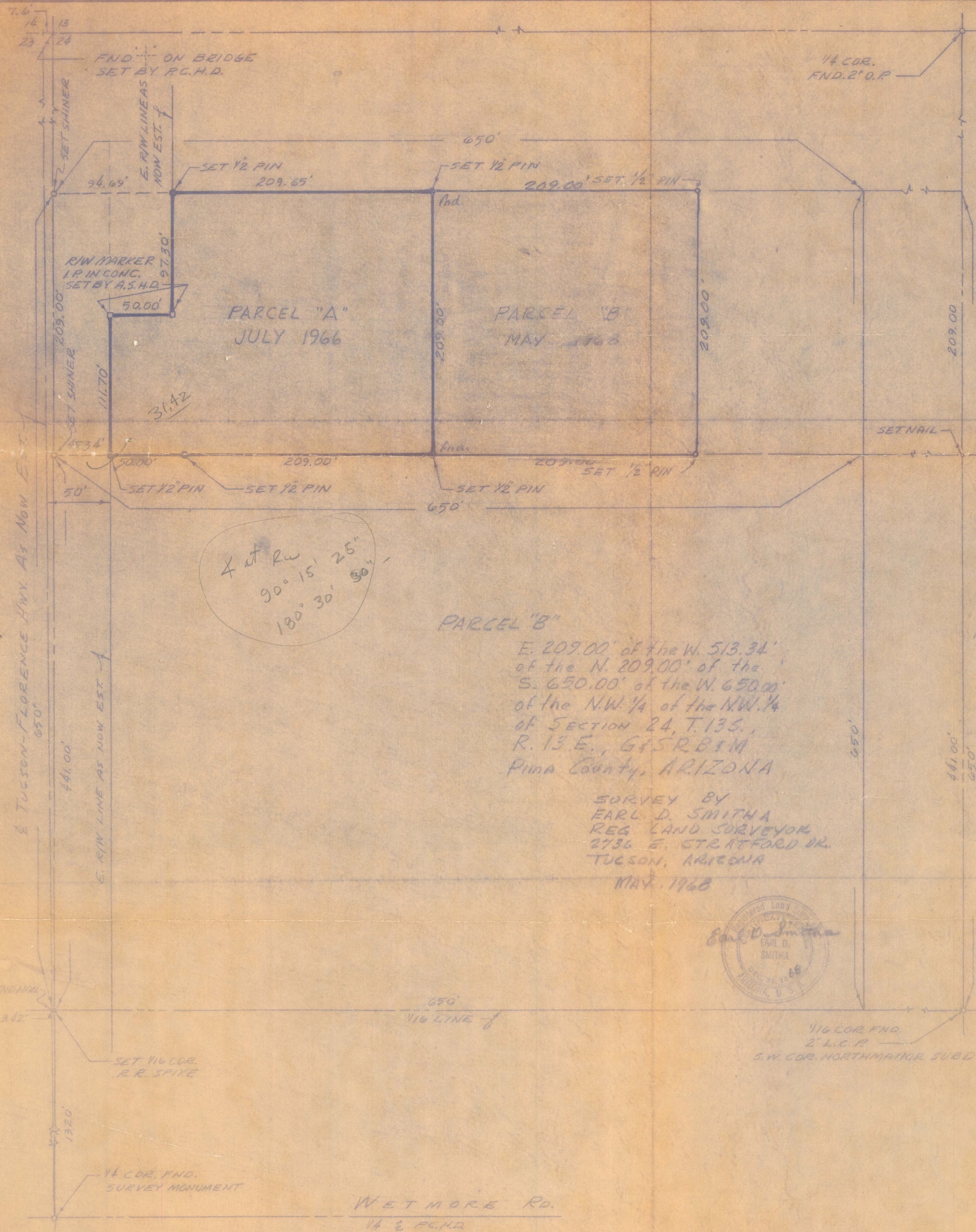

X at R.W.
 $90^{\circ} 15' 25''$
 $180^{\circ} 30' 50''$

PARCEL "B"
 E. 209.00' of the W. 513.34'
 of the N. 209.00' of the
 S. 650.00' of the W. 650.00'
 of the N.W. 1/4 of the N.W. 1/4
 of SECTION 24, T.13S.,
 R. 13 E., G. & S. R. B. & M.
 PIMA COUNTY, ARIZONA

SURVEY BY
 EARL D. SMITHA
 REG. LAND SURVEYOR
 2736 E. STRATFORD DR.
 TUCSON, ARIZONA
 MAY, 1968



MAP SHOWING RESULTS
OF SURVEY OF
PARCEL "A"
 N. 209.00' OF THE W. 304.34'
 OF THE S. 650.00' OF THE W.
 650.00' OF THE NW 1/4 OF THE
 NW 1/4 OF SECTION 24 T.13S.,
 R. 13 E., G. & S. R. B. & M., PIMA
 COUNTY, ARIZONA, EXCEPT
 THAT PORTION LYING WITHIN
 THE TUCSON-FLORENCE HWY.
 RIGHT OF WAY AS NOW EST.



SURVEY BY
 EARL D. SMITHA
 REG. LAND SURVEYOR
 2736 STRATFORD DRIVE
 TUCSON, ARIZONA
 JULY 1966

73-8

NW¹/₄ NW¹/₄ SECTION 13-13-24