

DISCLAIMER:

This unrecorded Record of Survey was donated to the City of Tucson. The City of Tucson provides this data for your personal use "as is." Additionally, the City of Tucson provides this information with the understanding that it is not guaranteed to be accurate, correct or complete and conclusions drawn from such information are the responsibility of the user.

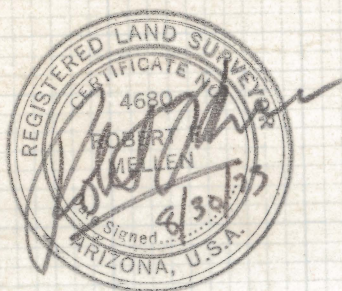

SCALE 1"=100'

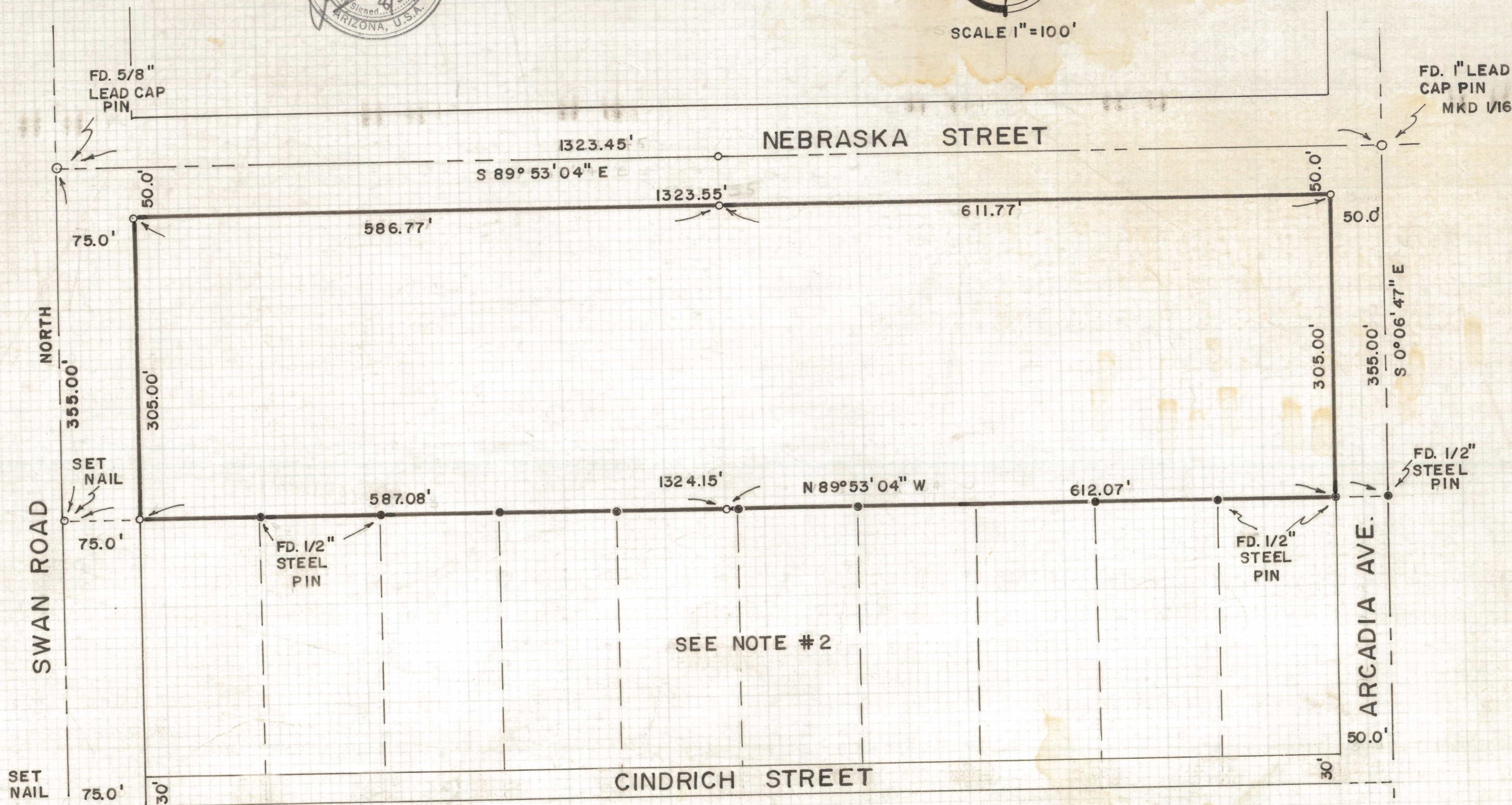

RESULTS OF SURVEY OF

THE SOUTH 305.0 FEET OF THE NORTH 355.0 FEET OF THE NORTH ON HALF OF THE NORTHWEST QUARTER OF THE SOUTHWEST QUARTER OF SECTION 2, TOWNSHIP 15 SOUTH, RANGE 14 EAST, GILA AND SALT RIVER BASE AND MERIDIAN, PIMA COUNTY, ARIZONA (EXCEPT THE WEST 75.0 FEET AND EXCEPT THE EAST 50.0 FEET THEREOF)

FD. NAIL
IN R.R. TIE
BY PCHD
TIES

3
2
10 11

NOTES

- (1) ○ INDICATES 5/8" STEEL PIN MARKED L.S. 4680 SET UNLESS NOTED
- (2) THIS AREA SURVEYED BY GENE E. ANDERSON P.E. AS JOB # 1408, SEPT. 1964
- (3) ● INDICATES 1/2" STEEL PIN FOUND

ROBERT F. MELLEN
REGISTERED LAND SURVEYOR
TUCSON, ARIZONA

0-16-55

JOB #73-114

IM

Z-2020-156