

DISCLAIMER:

This unrecorded Record of Survey was donated to the City of Tucson. The City of Tucson provides this data for your personal use "as is." Additionally, the City of Tucson provides this information with the understanding that it is not guaranteed to be accurate, correct or complete and conclusions drawn from such information are the responsibility of the user.

36TH STREET

(ROAD PROCEEDINGS # 1071 BOOK 8 PAGE 100)

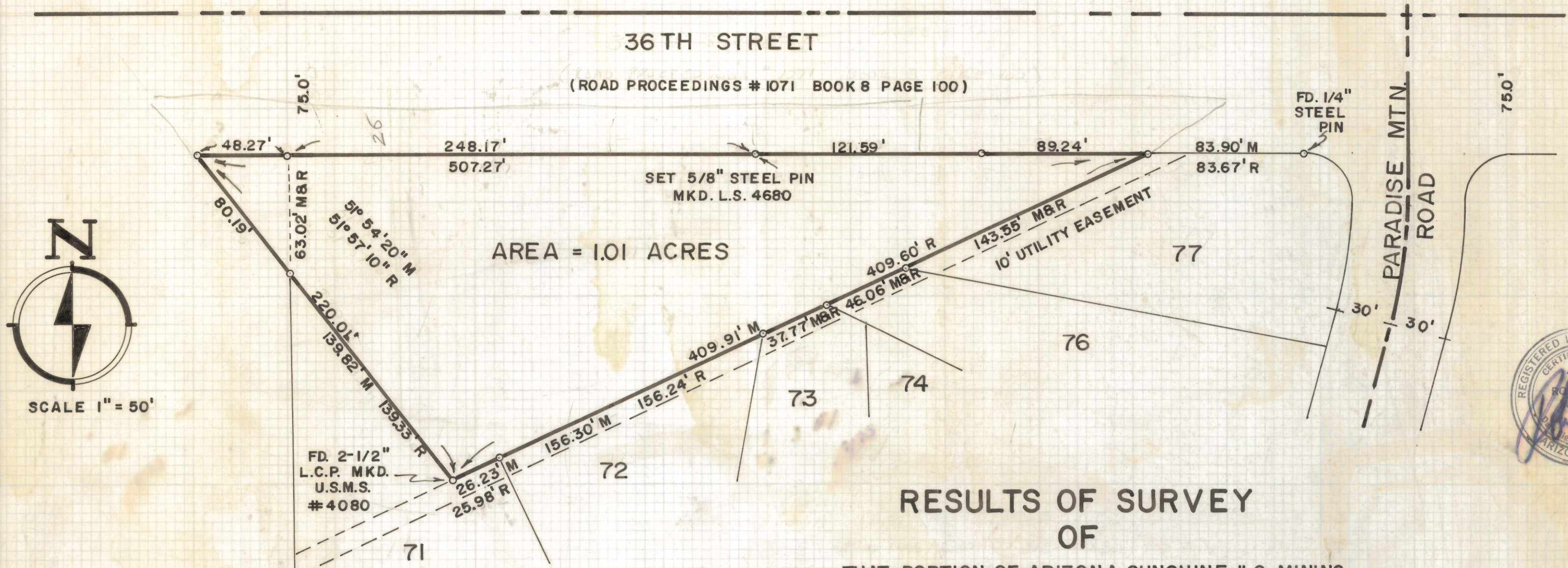

AREA = 1.01 ACRES

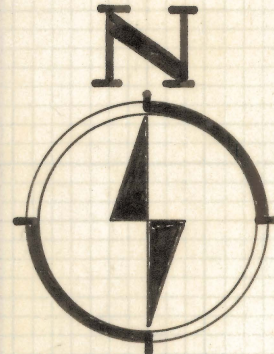

SCALE 1" = 50'



RESULTS OF SURVEY OF

THAT PORTION OF ARIZONA SUNSHINE # 2 MINING CLAIM NO. 4080 AMOLE DISTRICT LYING SOUTH OF 36TH STREET AS ESTABLISHED BY ROAD MAP RECORDED IN BOOK 8 AT PAGE 100 ALL IN PIMA COUNTY, ARIZONA

NOTES

- (1) M - MEASURED DISTANCE
- (2) R - MAP RECORD - PARADISE MTN. ESTATES
- (3)  INDICATES 1/2" STEEL PIN FOUND

ROBERT F. MELLEN
 REGISTERED LAND SURVEYOR
 TUCSON, ARIZONA
 JOB # 73-65

Z-2020-162

IM