

DISCLAIMER:

This unrecorded Record of Survey was donated to the City of Tucson. The City of Tucson provides this data for your personal use "as is." Additionally, the City of Tucson provides this information with the understanding that it is not guaranteed to be accurate, correct or complete and conclusions drawn from such information are the responsibility of the user.

GLD CORNERS DO NOT AGREE WITH THIS MAP

Job 73-45

T. 15 S. R. 13 E.

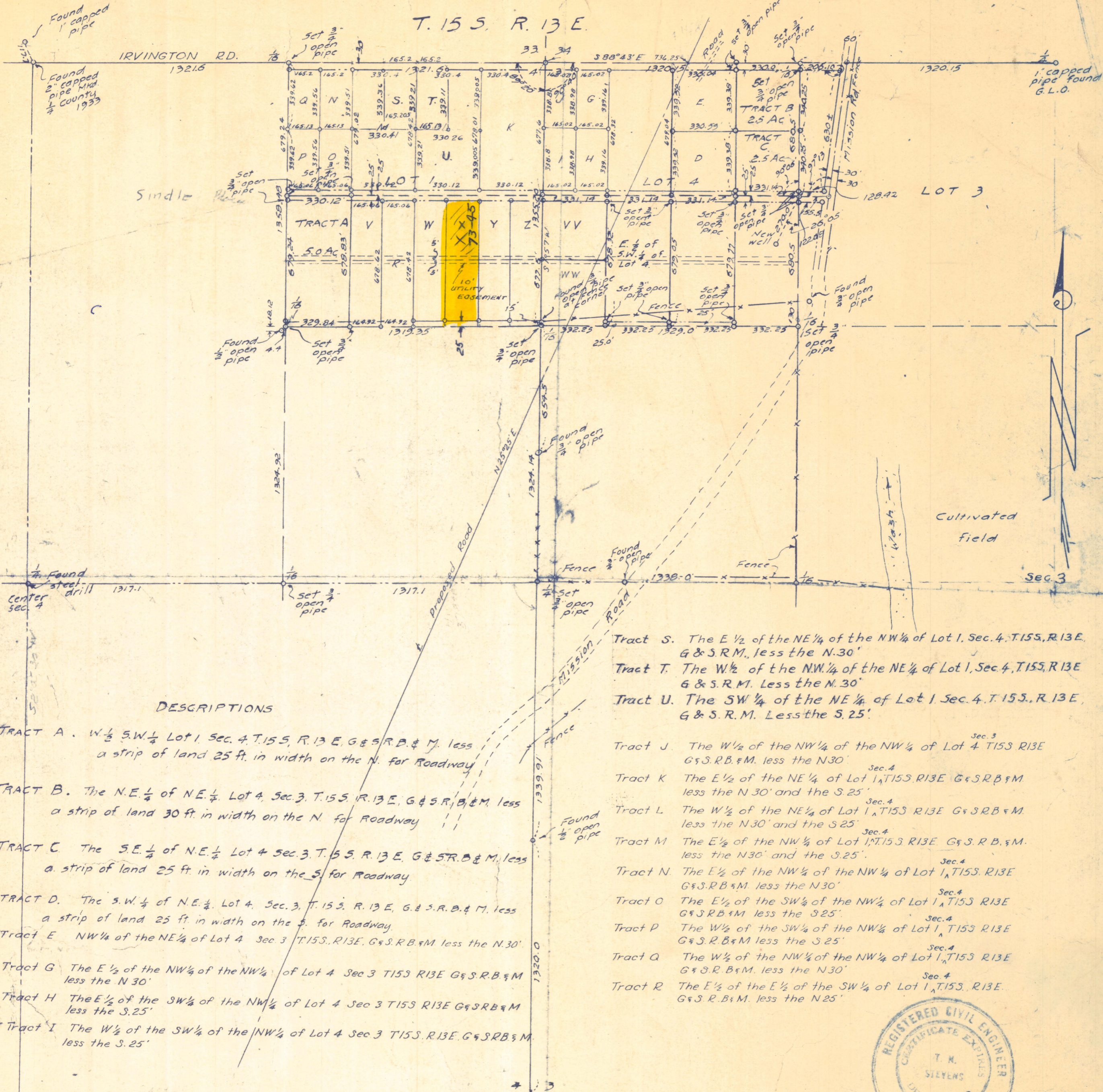

DESCRIPTIONS

- TRACT A. $W\frac{1}{2}$ S.W. $\frac{1}{4}$ Lot 1, Sec. 4, T. 15 S. R. 13 E. G & S.R.B. & M. less a strip of land 25 ft. in width on the N. for Roadway
- TRACT B. The N.E. $\frac{1}{4}$ of N.E. $\frac{1}{2}$ Lot 4, Sec. 3, T. 15 S. R. 13 E. G & S.R.B. & M. less a strip of land 30 ft. in width on the N. for Roadway
- TRACT C. The S.E. $\frac{1}{4}$ of N.E. $\frac{1}{2}$ Lot 4 Sec. 3, T. 15 S. R. 13 E. G & S.R.B. & M. less a strip of land 25 ft. in width on the S. for Roadway
- TRACT D. The S.W. $\frac{1}{4}$ of N.E. $\frac{1}{2}$ Lot 4, Sec. 3, T. 15 S. R. 13 E. G & S.R.B. & M. less a strip of land 25 ft. in width on the S. for Roadway
- TRACT E. NW $\frac{1}{4}$ of the NE $\frac{1}{4}$ of Lot 4 Sec. 3 T. 15 S. R. 13 E. G & S.R.B. & M. less the N. 30'
- TRACT G. The E $\frac{1}{2}$ of the NW $\frac{1}{4}$ of the NW $\frac{1}{4}$ of Lot 4 Sec. 3 T. 15 S. R. 13 E. G & S.R.B. & M. less the N. 30'
- TRACT H. The E $\frac{1}{2}$ of the SW $\frac{1}{4}$ of the NW $\frac{1}{4}$ of Lot 4 Sec. 3 T. 15 S. R. 13 E. G & S.R.B. & M. less the S. 25'
- TRACT I. The W $\frac{1}{2}$ of the SW $\frac{1}{4}$ of the NW $\frac{1}{4}$ of Lot 4 Sec. 3 T. 15 S. R. 13 E. G & S.R.B. & M. less the S. 25'

- TRACT S. The E $\frac{1}{2}$ of the NE $\frac{1}{4}$ of the NW $\frac{1}{4}$ of Lot 1, Sec. 4, T. 15 S. R. 13 E. G & S.R.M. less the N. 30'
- TRACT T. The W $\frac{1}{2}$ of the NW $\frac{1}{4}$ of the NE $\frac{1}{4}$ of Lot 1, Sec. 4, T. 15 S. R. 13 E. G & S.R.M. less the N. 30'
- TRACT U. The SW $\frac{1}{4}$ of the NE $\frac{1}{4}$ of Lot 1, Sec. 4, T. 15 S. R. 13 E. G & S.R.M. less the S. 25'
- TRACT J. The W $\frac{1}{2}$ of the NW $\frac{1}{4}$ of the NW $\frac{1}{4}$ of Lot 4 T. 15 S. R. 13 E. G & S.R.B. & M. less the N. 30'
- TRACT K. The E $\frac{1}{2}$ of the NE $\frac{1}{4}$ of Lot 1, T. 15 S. R. 13 E. G & S.R.B. & M. less the N. 30' and the S. 25'
- TRACT L. The W $\frac{1}{2}$ of the NE $\frac{1}{4}$ of Lot 1, T. 15 S. R. 13 E. G & S.R.B. & M. less the N. 30' and the S. 25'
- TRACT M. The E $\frac{1}{2}$ of the NW $\frac{1}{4}$ of Lot 1, T. 15 S. R. 13 E. G & S.R.B. & M. less the N. 30' and the S. 25'
- TRACT N. The E $\frac{1}{2}$ of the NW $\frac{1}{4}$ of the NW $\frac{1}{4}$ of Lot 1, T. 15 S. R. 13 E. G & S.R.B. & M. less the N. 30'
- TRACT O. The E $\frac{1}{2}$ of the SW $\frac{1}{4}$ of the NW $\frac{1}{4}$ of Lot 1, T. 15 S. R. 13 E. G & S.R.B. & M. less the S. 25'
- TRACT P. The W $\frac{1}{2}$ of the SW $\frac{1}{4}$ of the NW $\frac{1}{4}$ of Lot 1, T. 15 S. R. 13 E. G & S.R.B. & M. less the S. 25'
- TRACT Q. The W $\frac{1}{2}$ of the NW $\frac{1}{4}$ of the NW $\frac{1}{4}$ of Lot 1, T. 15 S. R. 13 E. G & S.R.B. & M. less the N. 30'
- TRACT R. The E $\frac{1}{2}$ of the E $\frac{1}{2}$ of the SW $\frac{1}{4}$ of Lot 1, T. 15 S. R. 13 E. G & S.R.B. & M. less the N. 25'



SURVEY OF LAND IN SEC. 3 & 4, T. 15 S. R. 13 E. G & S. R. B. & M.

PIMA COUNTY, ARIZ.

H. S. PARKS, Owner.

SCALE: 1" = 400'

June 1950 Dec. 1953
 Oct. 1950
 May 1951
 June 1952
 FEB - 1954

T. N. Stevens
 Reg. Engr.

Z-2020-166

73-45

RECORDED IN R.O.F.S.