

DISCLAIMER:

This unrecorded Record of Survey was donated to the City of Tucson. The City of Tucson provides this data for your personal use "as is." Additionally, the City of Tucson provides this information with the understanding that it is not guaranteed to be accurate, correct or complete and conclusions drawn from such information are the responsibility of the user.

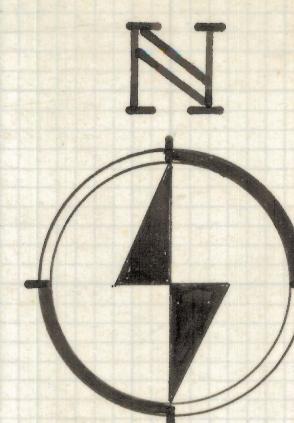

SCALE 1" = 40'

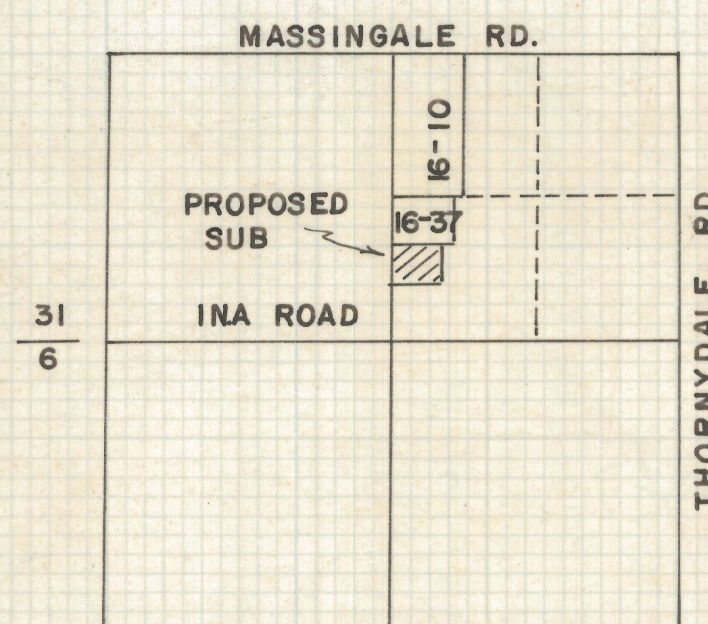

LOCATION PLAN

S 1/2 SEC. 31 TWP. 12 S. R. 13 E
N 1/2 SEC. 6 TWP. 13 S. R. 13 E

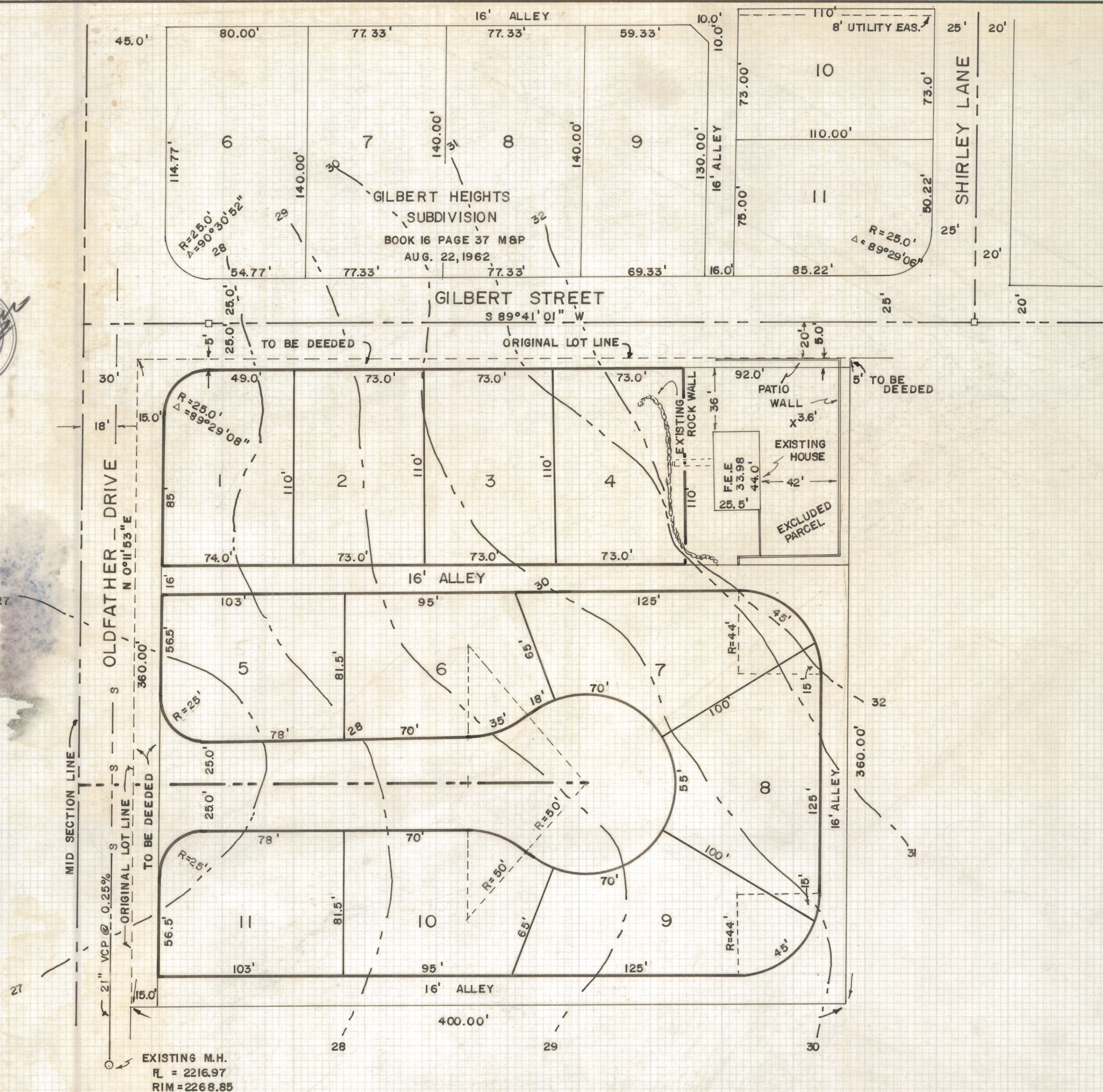

SKETCH OF PROPOSED SUBDIVISION OF

THE SOUTH 360 FEET OF THE NORTH 720 FEET OF THE EAST 400 FEET OF THE WEST 430 FEET OF LOT 6 IN SECTION THIRTY-ONE, TOWNSHIP TWELVE SOUTH OF RANGE THIRTEEN EAST, GILA AND SALT RIVER BASE AND MERIDIAN, PIMA COUNTY, ARIZONA

NOTES

- (1) INDICATES 2" BRASS PLUG SET IN CONC.
- (2) CONTOUR INTERVAL
- (3) BENCH MARK BRASS PLUG S. 1/4 CORNER SECTION 31-12-13 ELEVATION 2225.25 FROM CELLA, BARR & EVANS SEWER PLANS FOR OLDFATHER DRIVE
- (4) 16-37 GILBERT HEIGHTS
- (5) 16-10 JUPITER FOOTHILLS EST
- (6) MINIMUM LOT AREA 8000 SQ. FEET
- (7) MILES OF NEW STREETS - 0.045
- (8) GROSS AREA 3.07 ACRES

ROBERT F. MELLEN
REGISTERED LAND SURVEYOR
TUCSON, ARIZONA

JOB # 73-34

IM