

DISCLAIMER:

This unrecorded Record of Survey was donated to the City of Tucson. The City of Tucson provides this data for your personal use "as is." Additionally, the City of Tucson provides this information with the understanding that it is not guaranteed to be accurate, correct or complete and conclusions drawn from such information are the responsibility of the user.

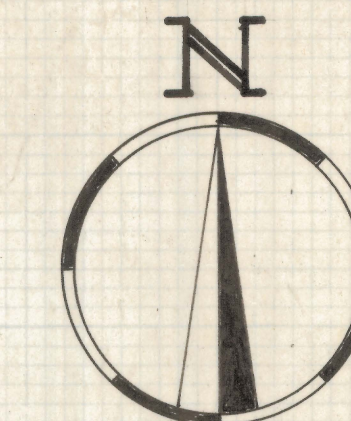

SCALE 1" = 30'

CERTIFICATION

TO ALL PARTIES INTERESTED IN TITLE TO PREMISES, I HEREBY CERTIFY THAT THIS SURVEY WAS MADE ON THE GROUND AS PER RECORD DESCRIPTION UNDER MY DIRECT PERSONAL SUPERVISION AND IS CORRECT AND THAT THE FOUNDATION WALLS ARE AS SHOWN ON THIS PLAT.

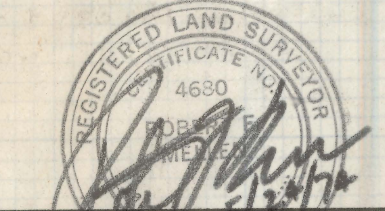

ROBERT F. MELLEN
REGISTERED LAND SURVEYOR
ARIZONA # 4680
MAY 1974

NOTES

- (1) INDICATES 1/2" STEEL PIN SET MKD. L.S. 4680 UNLESS NOTED
- (2) OIP - OPEN IRON PIPE
- (3) R - MAP RECORD (MARCO SOIL)
- (4) M - MEASURED
- (5) ORIGINAL BOUNDARY SURVEY BY MARCO SOIL & FOUNDATION ENGINEERS JOB #710801

RESULTS OF SURVEY

OF A PORTION OF LOT 123 OF HAROLD BELL WRIGHT ESTATES AS RECORDED IN BOOK NINE OF MAPS AND PLATS AT PAGE FIFTY-TWO IN THE OFFICE OF THE PIMA COUNTY RECORDER, PIMA COUNTY, ARIZONA

CURVE DATA				
CURVE	RADIUS	DELTA	TANGENT	LENGTH
1	25.00	90°04'08"	25.03	39.30
2	210.47	45°09'23"	211.62	165.87

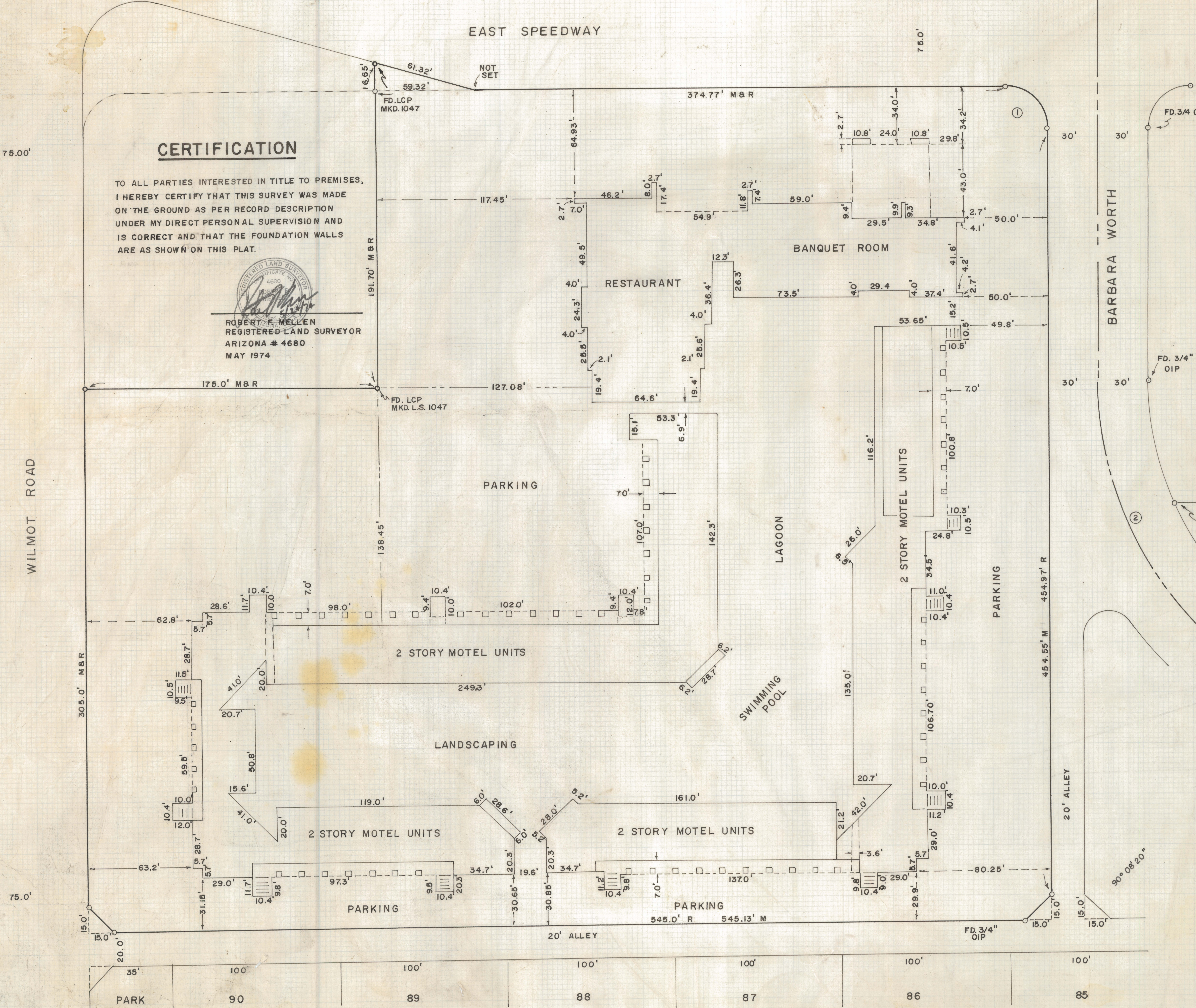

PARK	90	89	88	87	86	85
------	----	----	----	----	----	----

ROBERT F. MELLEN
REGISTERED LAND SURVEYOR
TUCSON, ARIZONA
JOB # 73-29
MAY 1974