

DISCLAIMER:

This unrecorded Record of Survey was donated to the City of Tucson. The City of Tucson provides this data for your personal use "as is." Additionally, the City of Tucson provides this information with the understanding that it is not guaranteed to be accurate, correct or complete and conclusions drawn from such information are the responsibility of the user.

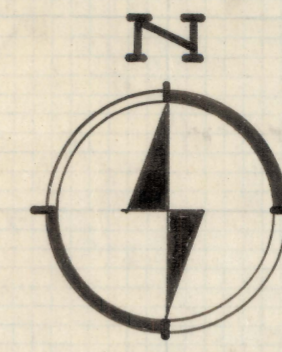

FD. G.L.O. B.C.
MKD. 1/4 17/16

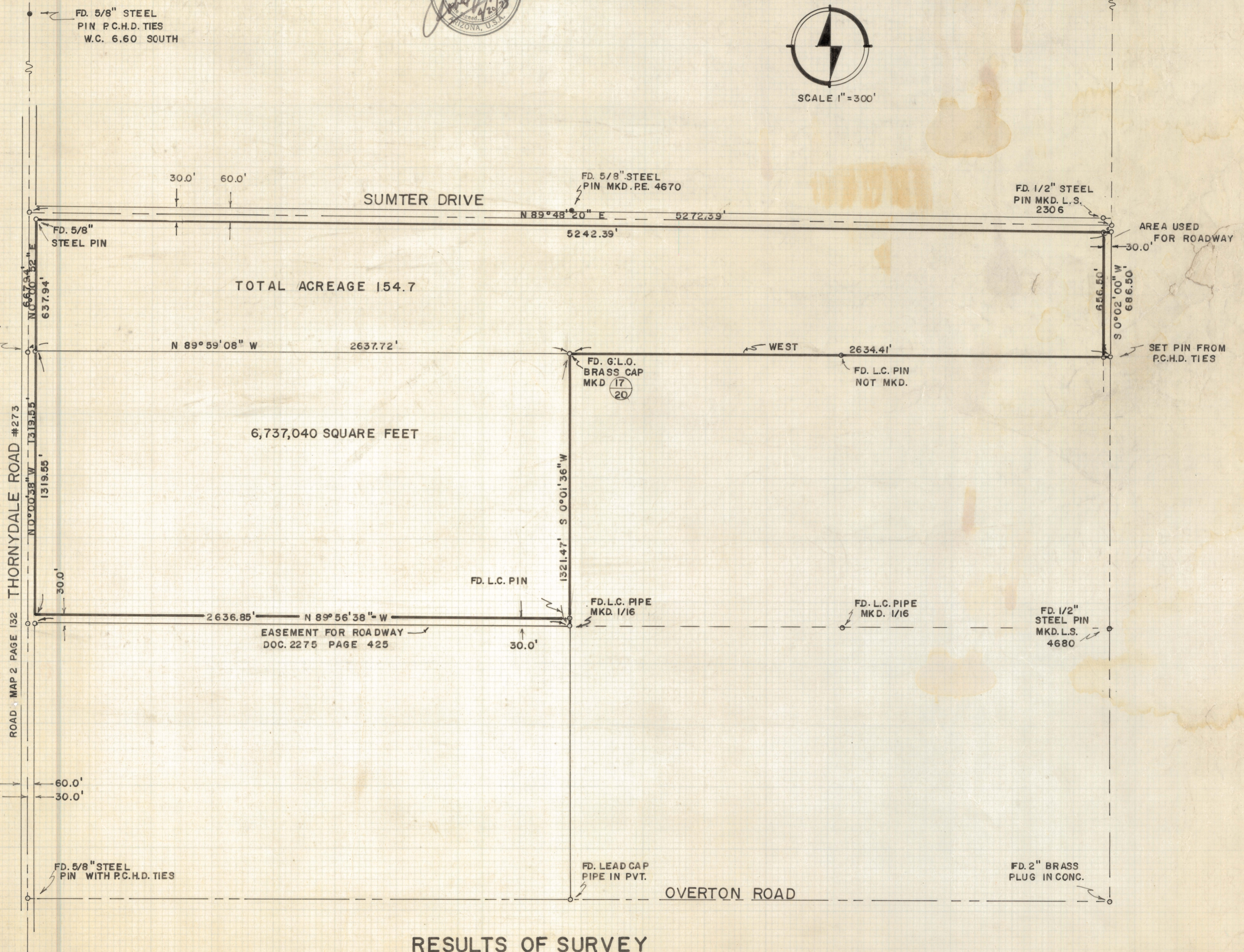

TOTAL ACREAGE 154.7

6,737,040 SQUARE FEET

EASEMENT FOR ROADWAY
DOC. 2275 PAGE 425

**RESULTS OF SURVEY
OF**

THE NORTH HALF OF THE NORTHWEST QUARTER OF SECTION TWENTY AND THE SOUTH HALF OF THE SOUTH HALF OF THE SOUTH HALF OF SECTION SEVENTEEN, TOWNSHIP TWELVE SOUTH, RANGE THIRTEEN EAST, GILA AND SALT RIVER BASE AND MERIDIAN, PIMA COUNTY, ARIZONA

- NOTES**
- (1) INDICATES 5/8" STEEL PIN SET MKD. L.S. 4680 UNLESS NOTED
 - (2) AREA IS THAT INSIDE HEAVY LINES IN SQ.FT. & ACRES
 - (3) BASIS OF BEARINGS G.L.O. PLAT SHOWING SOUTH LINE OF SECTION 17 AS WEST

ROBERT F. MELLEN
REGISTERED LAND SURVEYOR
TUCSON, ARIZONA

JOB #73-54