

DISCLAIMER:

This unrecorded Record of Survey was donated to the City of Tucson. The City of Tucson provides this data for your personal use "as is." Additionally, the City of Tucson provides this information with the understanding that it is not guaranteed to be accurate, correct or complete and conclusions drawn from such information are the responsibility of the user.

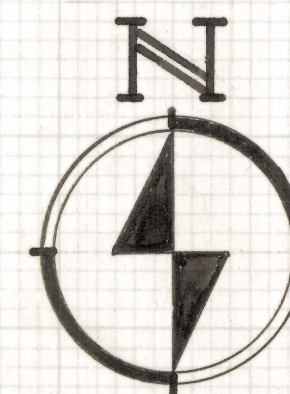

SCALE 1"=100'

RESUBDIVISION OF LOTS 36-52 & 66-81
OF
ORACLE FOOTHILLS ESTATES NO.2
BOOK 12 PAGE 78
JAN. 13, 1958

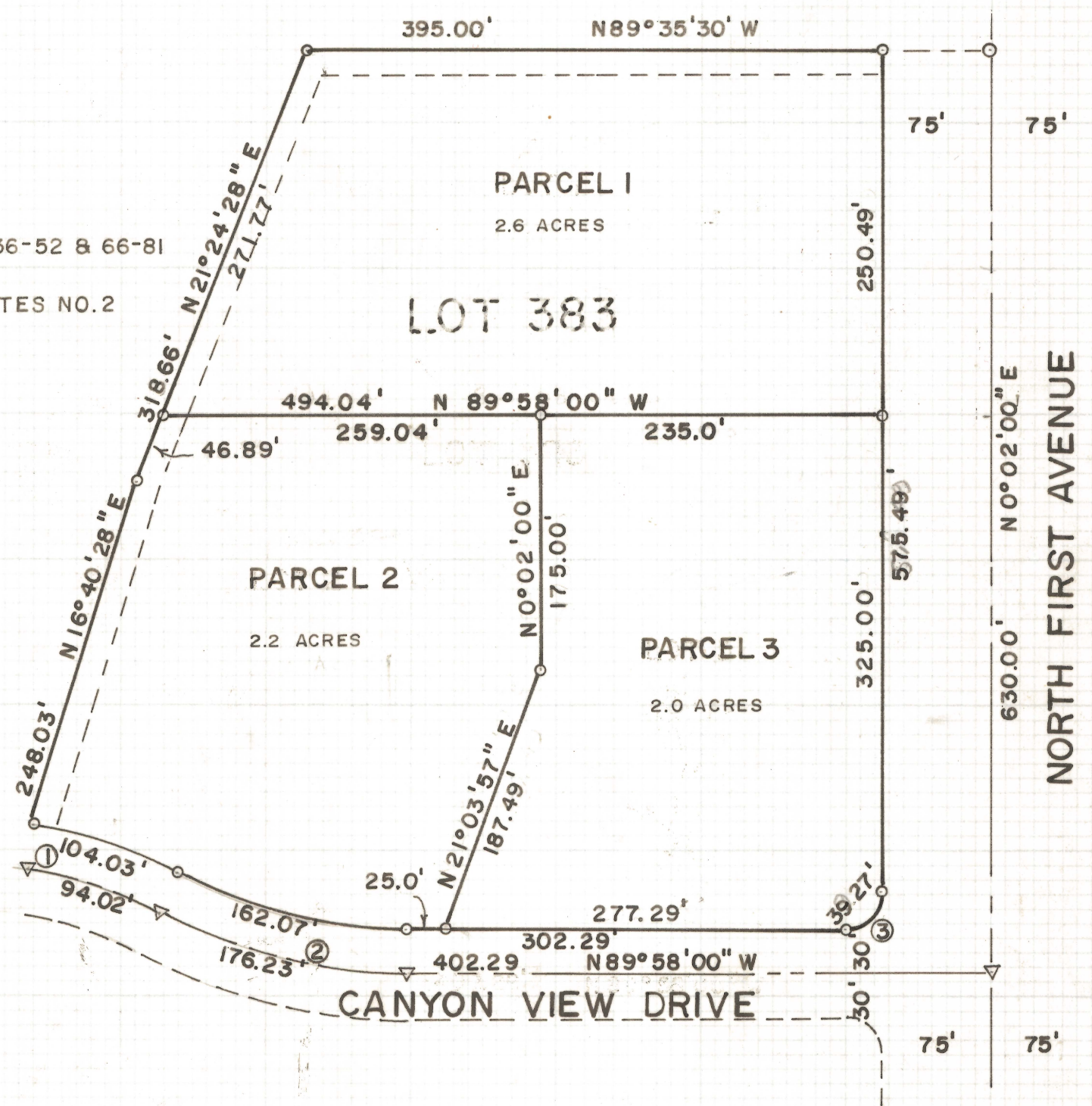

RESULTS OF SURVEY OF

LOT 383 OF ORACLE FOOTHILLS ESTATES
#7 AS RECORDED IN BOOK 17 AT PAGE 72
OF MAPS AND PLATS IN THE OFFICE OF
THE PIMA COUNTY RECORDER, PIMA
COUNTY, ARIZONA

CURVE DATA

NO.	DELTA	RADIUS	TANGENT	LENGTH
1	19° 07' 25"	281.69	47.45	94.02
2	27° 03' 25"	373.19	89.79	176.23
3	90° 00' 00"	25.00	25.00	39.27

- (1) BOUNDARY SURVEY BY RAY JONES AND ASSOCIATES. PINS MARKED L.S. 5713 WERE SET BY ABOVE
- (2) Ⓞ INDICATES 5/8" STEEL PIN MARKED L.S. 4680 SET UNLESS NOTED
- (3) AREA IN SQUARE FEET AND ACRES

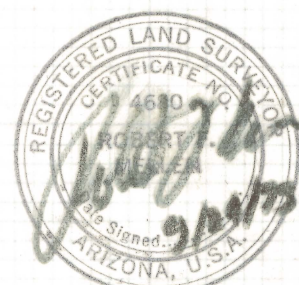

ROBERT F. MELLEN
REGISTERED LAND SURVEYOR
TUCSON, ARIZONA

JOB #73-106

IM

Z-2020-201-001

NOTES

- (1) BOUNDARY SURVEY BY RAY JONES AND ASSOCIATES. PINS MARKED L.S. 5713 WERE SET BY ABOVE
- (2)  INDICATES 5/8" STEEL PIN MKD. L.S. 4680 SET UNLESS NOTED
- (3) AREA IN SQUARE FEET AND ACRES

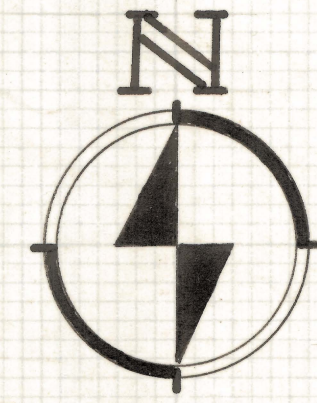
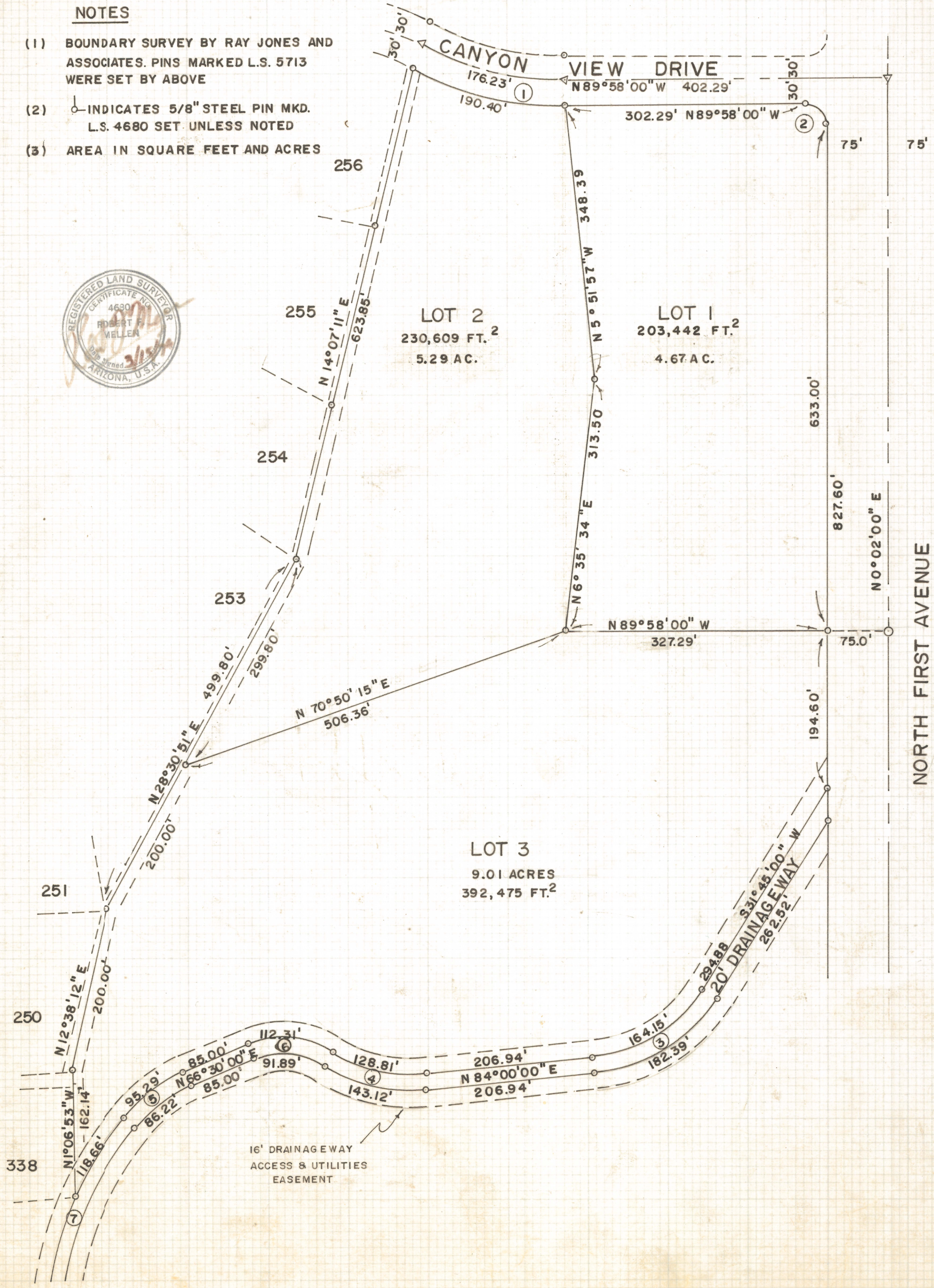

SCALE 1" = 100'

RESULTS OF SURVEY OF

LOT 382 OF ORACLE FOOTHILLS ESTATES #7 AS RECORDED IN BOOK 17 AT PAGE 72 OF MAPS AND PLATS IN THE OFFICE OF THE PIMA COUNTY RECORDER, PIMA COUNTY, ARIZONA

CURVE DATA

NO.	DELTA	RADIUS	TANGENT	LENGTH
1	27°03'25"	373.19	89.79	176.23
2	90°00'00"	25.00	25.00	39.27
3	52°15'00"	180.00	88.28	164.15
4	41°00'00"	180.00	67.30	128.81
5	26°00'00"	210.00	48.48	95.29
6	58°30'00"	110.00	61.60	112.31
7	59°15'00"	420.00	238.31	434.32

ROBERT F. MELLEN
REGISTERED LAND SURVEYOR
TUCSON, ARIZONA

CURVE DATA

NO.	DELTA	RADIUS	TANGENT	LENGTH
1	59°15'00"	400.00	227.46	413.64
2	26°00'00"	190.00	43.86	86.22
3	58°30'00"	90.00	50.40	91.89
4	41°00'00"	200.00	74.78	143.12
5	52°15'00"	200.00	98.09	182.39
6	24°34'31"	918.25	200.00	393.86
7	90°00'00"	25.00	25.00	39.27
8	27°45'07"	110.00	227.17	53.28
9	16°08'58"	948.25	134.52	267.28
10	8°25'33"	948.25	69.85	139.45



SCALE 1" = 100'

NOTES

- (1) BOUNDARY SURVEY BY RAY JONES & ASSOCIATES PINS MARKED L.S. 5713 WERE SET BY ABOVE
- (2) INDICATES 5/8" STEEL PIN MARKED L.S. 4680 UNLESS NOTED
- (3) AREA IN ACRES (43,560 FT.²)

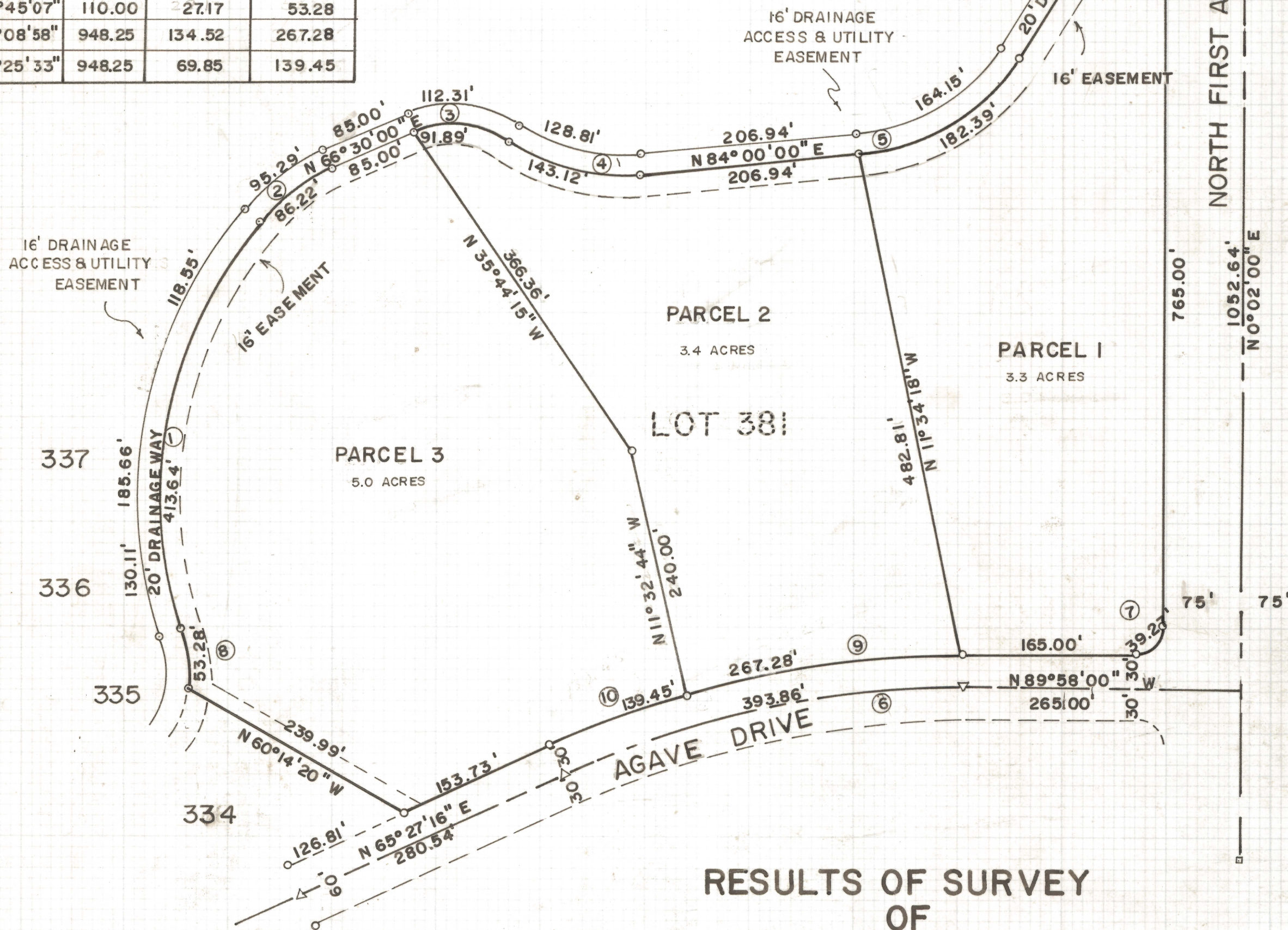

RESULTS OF SURVEY OF

LOT 381 OF ORACLE FOOTHILLS ESTATES #7
 AS RECORDED IN BOOK 17 AT PAGE 72 OF MAPS
 AND PLATS IN THE OFFICE OF THE PIMA COUNTY
 RECORDER, PIMA COUNTY, ARIZONA

ROBERT F. MELLEN
 REGISTERED LAND SURVEYOR
 TUCSON, ARIZONA

JOB #73-106

IM

Z-2020-201-003

ROBERT F. MELLEN
REGISTERED LAND SURVEYOR
TUCSON, ARIZONA

NO	DELTA	RADIUS	TANGENT	LENGTH
1	05°25'30"	1984.86	94.04	187.94
2	05°55'34"	1836.40	95.05	189.93
3	90°00'00"	25.00	25.00	39.27
4	24°34'31"	918.25	200.00	393.86
5	7°38'44"	888.25	59.35	118.52
6	82°21'16"	25.00	21.87	35.93
7	102°21'53"	25.00	31.07	44.67
8	12°12'51"	888.25	95.04	189.35
9	69°18'30"	44.00	30.41	53.22
10	115°09'30"	107.96	169.98	216.99
11	0°51'24"	1836.40	13.73	27.46

CURVE DATA

- (1) BOUNDARY SURVEY BY RAY JONES AND ASSOCIATES. PINS MARKED L.S. 5713 WERE SET BY ABOVE
- (2) INDICATES 5/8" STEEL PIN MARKED L.S. 4680 SET UNLESS NOTED
- (3) AREA IN SQUARE FEET AND ACRES

NOTES

LOT 380 OF ORACLE FOOTHILLS ESTATES #7 AS RECORDED IN BOOK 17 AT PAGE 72 OF MAPS AND PLATS IN THE OFFICE OF THE PIMA COUNTY RECORDER, PIMA COUNTY, ARIZONA

RESULTS OF SURVEY OF



SCALE 1" = 100'

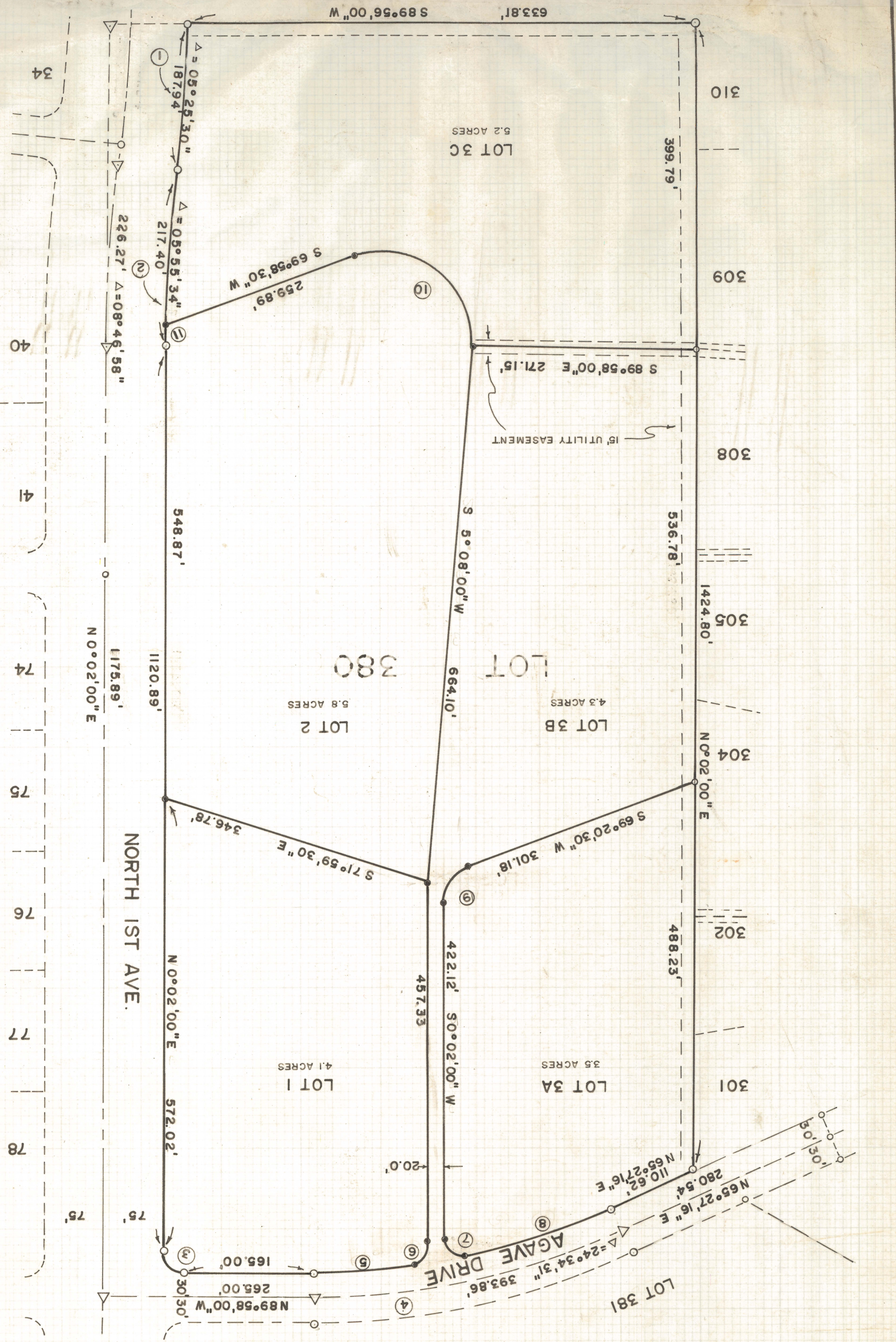
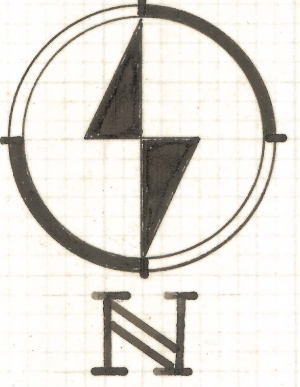

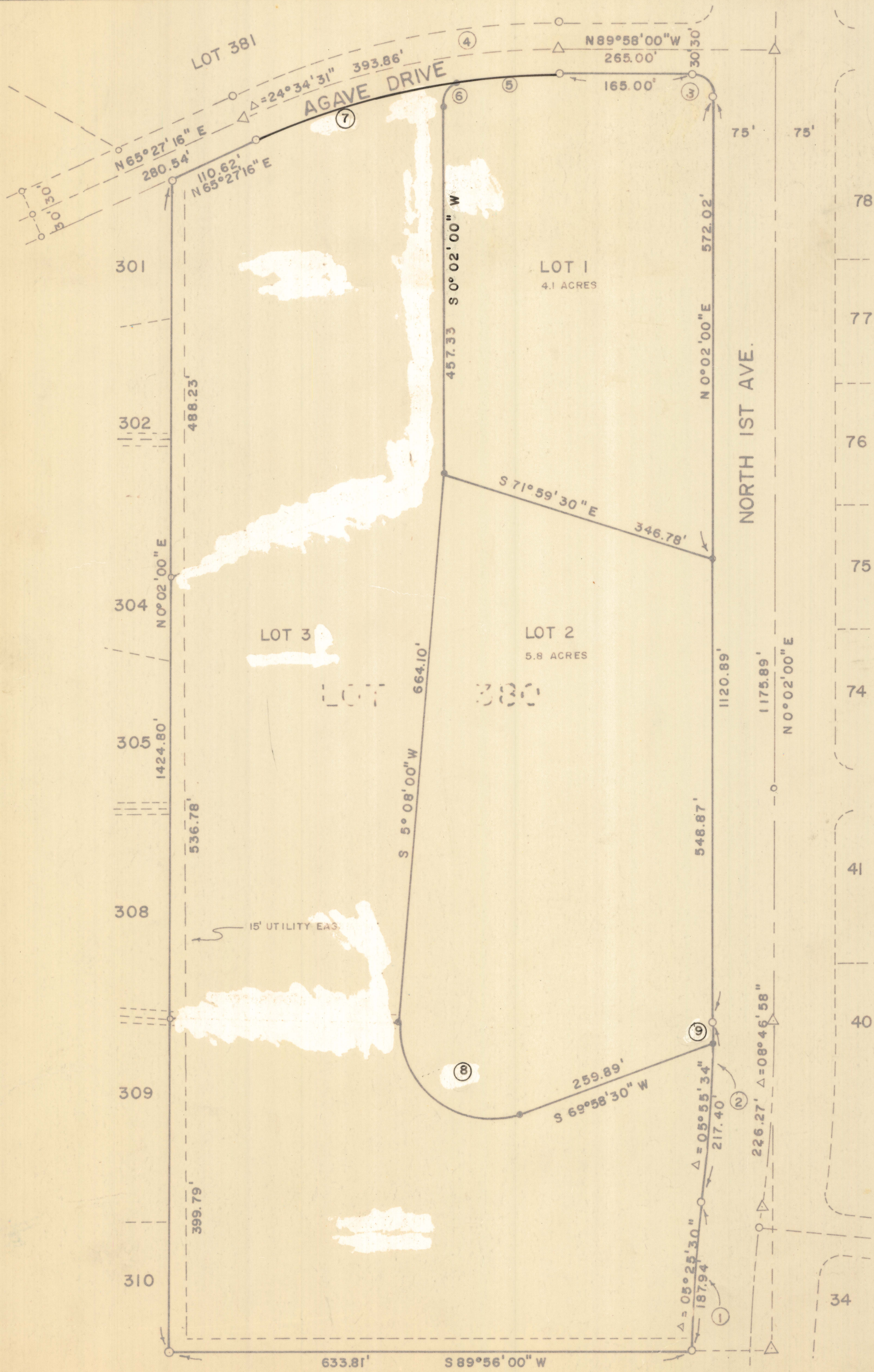

SCALE 1" = 100'



RESULTS OF SURVEY OF

LOT 380 OF ORACLE FOOTHILLS ESTATES #7 AS RECORDED IN BOOK 17 AT PAGE 72 OF MAPS AND PLATS IN THE OFFICE OF THE PIMA COUNTY RECORDER, PIMA COUNTY, ARIZONA

NOTES

- (1) BOUNDARY SURVEY BY RAY JONES AND ASSOCIATES. PINS MARKED L.S. 5713 WERE SET BY ABOVE
- (2) INDICATES 5/8" STEEL PIN MARKED L.S. 4680 SET UNLESS NOTED
- (3) AREA IN SQUARE FEET AND ACRES

CURVE DATA

NO.	DELTA	RADIUS	TANGENT	LENGTH
1	05°25'30"	1984.86	94.64	187.94
2	05°55'34"	1836.40	95.05	189.93
3	90°00'00"	25.00	25.00	39.27
4	24°34'31"	918.25	200.00	393.86
5	7°38'44"	888.25	59.35	118.52
6	82°21'16"	25.00	21.87	35.93
7	16°55'47"	888.25	132.19	262.46
8	115°09'30"	107.96	169.98	216.99
9	0°51'24"	1836.40	13.73	27.46

ROBERT F. MELLEN
REGISTERED LAND SURVEYOR
TUCSON, ARIZONA

JOB # 73-106

IM

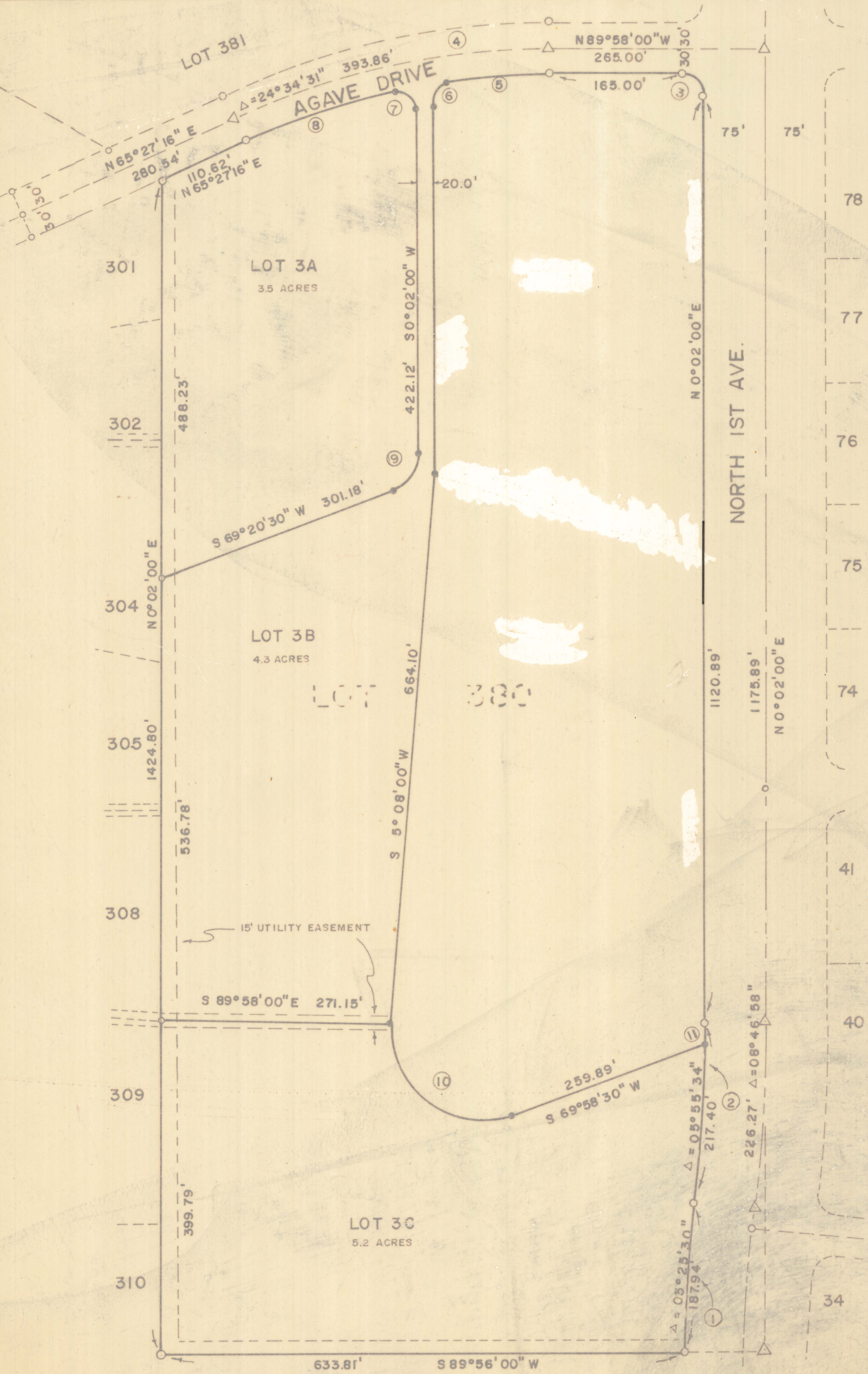

RESULTS OF SURVEY OF

LOT 380 OF ORACLE FOOTHILLS ESTATES #7 AS RECORDED IN BOOK 17 AT PAGE 72 OF MAPS AND PLATS IN THE OFFICE OF THE PIMA COUNTY RECORDER, PIMA COUNTY, ARIZONA

NOTES

- (1) BOUNDARY SURVEY BY RAY JONES AND ASSOCIATES. PINS MARKED L.S. 5713 WERE SET BY ABOVE
- (2) INDICATES 5/8" STEEL PIN MARKED L.S. 4680 SET UNLESS NOTED
- (3) AREA IN SQUARE FEET AND ACRES

CURVE DATA

NO	DELTA	RADIUS	TANGENT	LENGTH
1	05°25'30"	1984.86	94.64	187.94
2	05°55'34"	1836.40	95.05	183.93
3	90°00'00"	25.00	25.00	39.27
4	24°34'31"	918.25	200.00	393.86
5	7°38'44"	888.25	59.35	118.52
6	82°21'16"	25.00	21.87	35.93
7	102°21'53"	25.00	31.07	44.67
8	12°12'51"	888.25	95.04	189.35
9	69°18'30"	44.00	30.41	53.22
10	115°09'30"	107.96	169.98	216.99
11	0°51'24"	1836.40	13.73	27.46

VOID

ROBERT F. MELLEN
REGISTERED LAND SURVEYOR
TUCSON, ARIZONA

JOB # 73-106

IM