

# **DISCLAIMER:**

**This unrecorded Record of Survey was donated to the City of Tucson. The City of Tucson provides this data for your personal use "as is." Additionally, the City of Tucson provides this information with the understanding that it is not guaranteed to be accurate, correct or complete and conclusions drawn from such information are the responsibility of the user.**

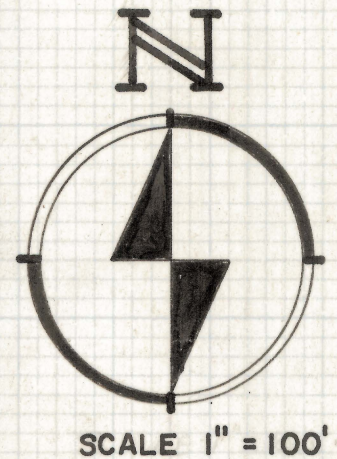

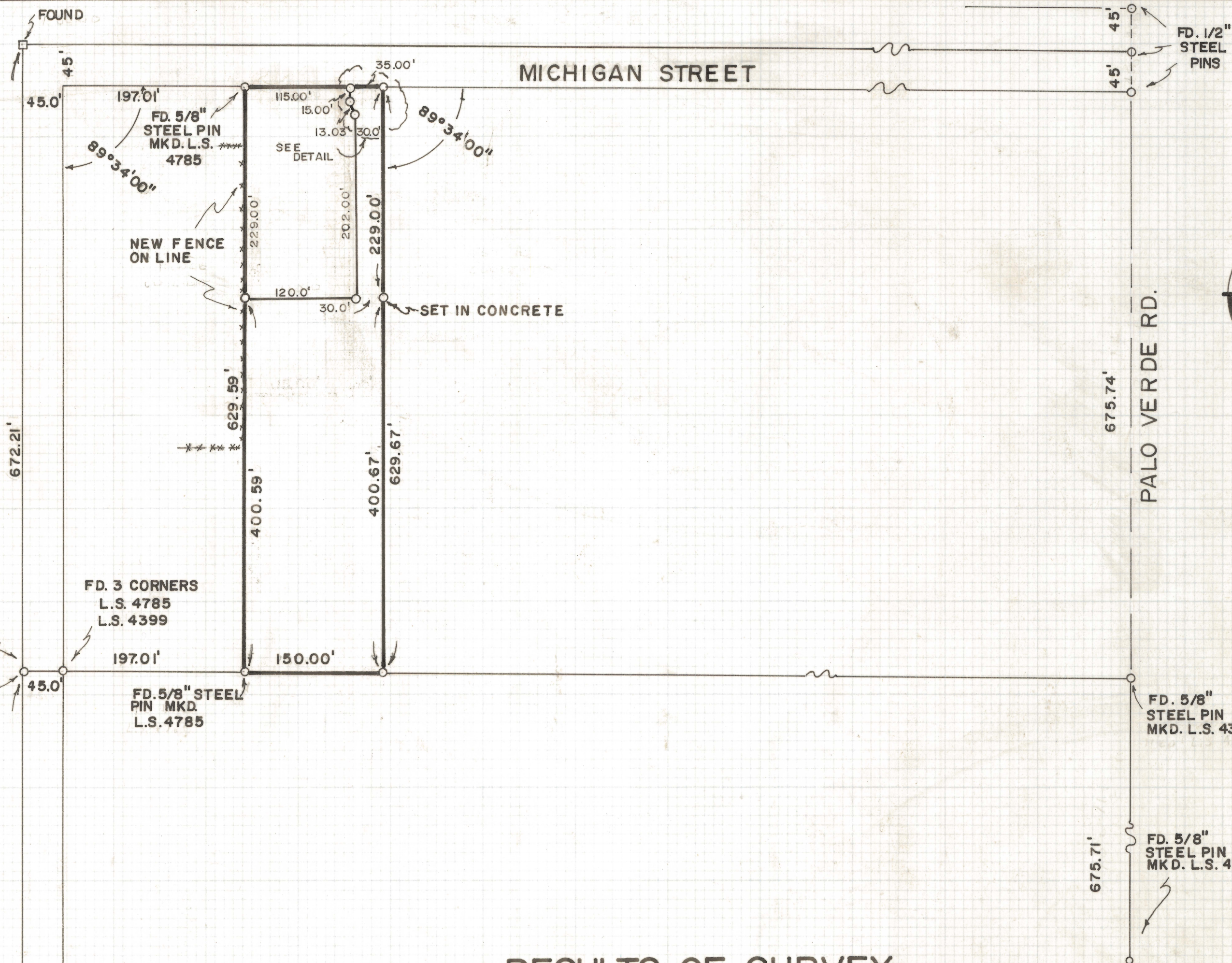

### RESULTS OF SURVEY

OF THE EAST 150.00 FEET OF THE WEST 392.00 FEET OF THE NORTH HALF OF THE NORTHEAST QUARTER OF THE SOUTHWEST QUARTER OF SECTION 33, TOWNSHIP 14 SOUTH OF RANGE 14 EAST, GILA AND SALT RIVER BASE AND MERIDIAN, PIMA COUNTY, ARIZONA

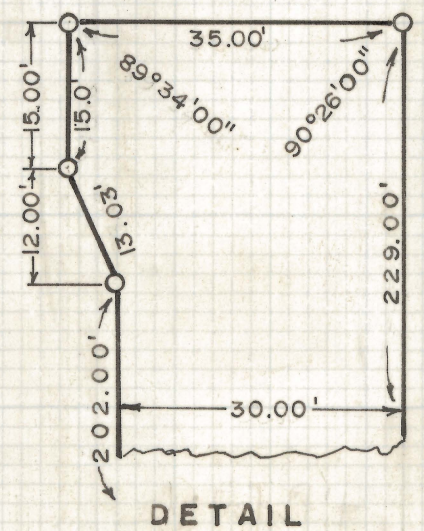

FD. 1" LEAD FILLED PIPE MKD. L.S. 4399

- NOTES
- (1) INDICATES 2" BRASS PLUG SET IN CONCRETE FOUND
  - (2) INDICATES 1/2" STEEL PIN SET MKD. L.S. 4680

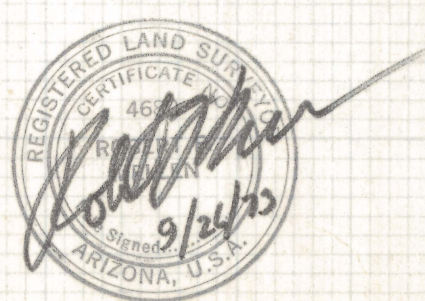

ROBERT F. MELLEN  
REGISTERED LAND SURVEYOR  
TUCSON, ARIZONA  
JOB # 73-125 IM

REVISED 11/26/73 INTERIOR LOT JOB # 73-146

Z-2020-210-001



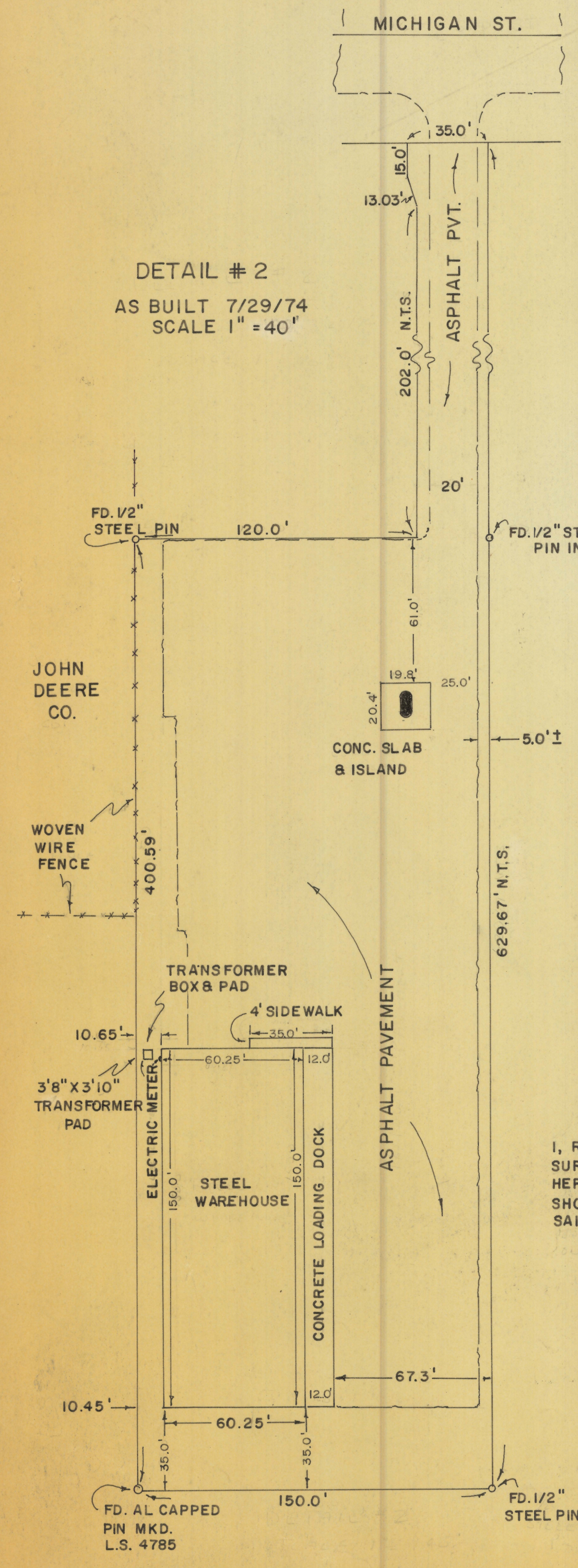

DETAIL # 2  
AS BUILT 7/29/74  
SCALE 1" = 40'

**CERTIFICATION**

I, ROBERT F. MELLEEN, REGISTERED LAND SURVEYOR # 4680, STATE OF ARIZONA, HEREBY CERTIFY THAT THE IMPROVEMENTS SHOWN ON THIS MAP CORRECTLY REPRESENT SAID IMPROVEMENTS ON THE GROUND



ROBERT F. MELLEEN  
REGISTERED LAND SURVEYOR  
# 4680 ARIZONA

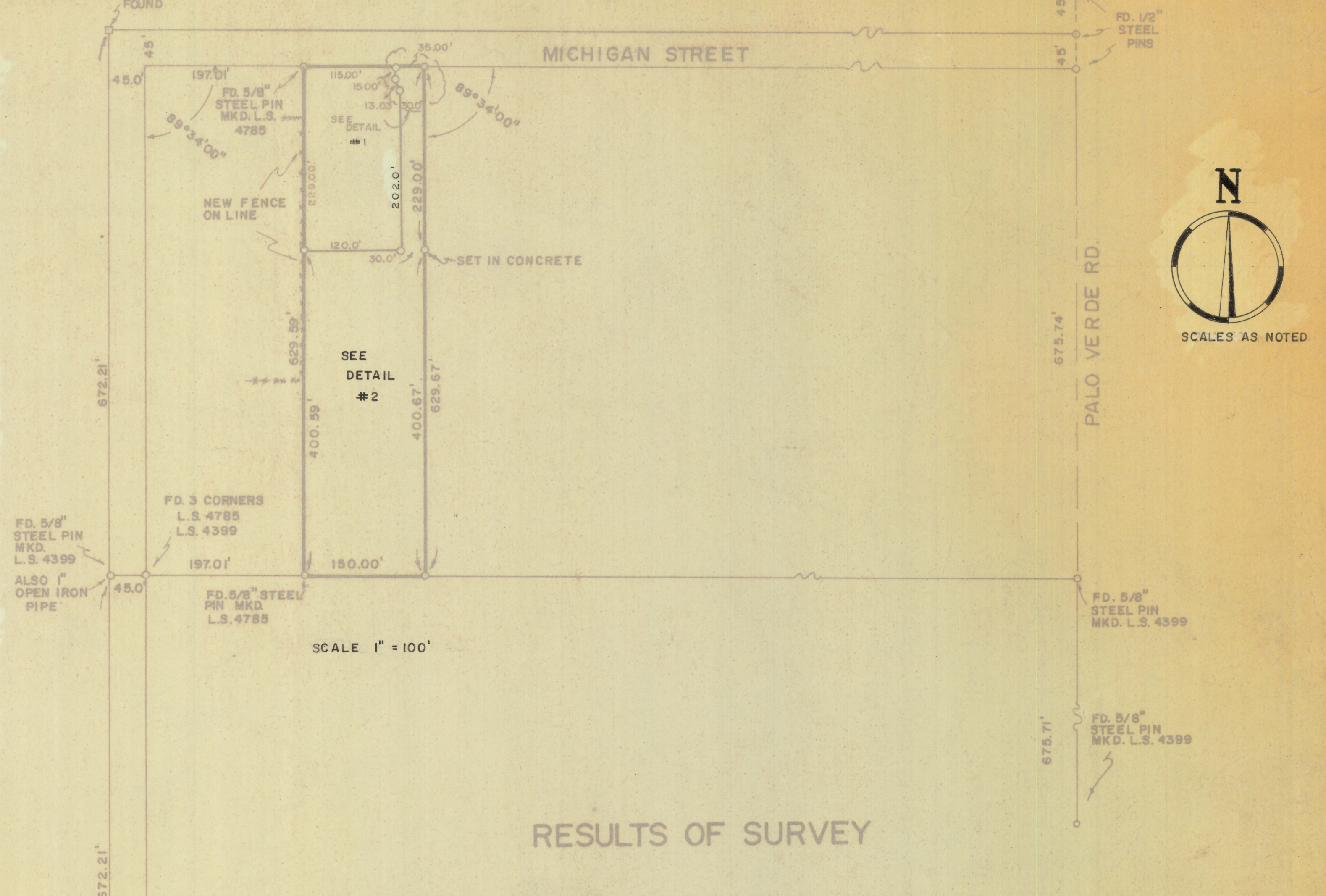

SCALES AS NOTED

**RESULTS OF SURVEY**

OF THE EAST 150.00 FEET OF THE WEST 392.00 FEET OF THE NORTH HALF OF THE NORTHEAST QUARTER OF THE SOUTHWEST QUARTER OF SECTION 33, TOWNSHIP 14 SOUTH OF RANGE 14 EAST, GILA AND SALT RIVER BASE AND MERIDIAN, PIMA COUNTY, ARIZONA

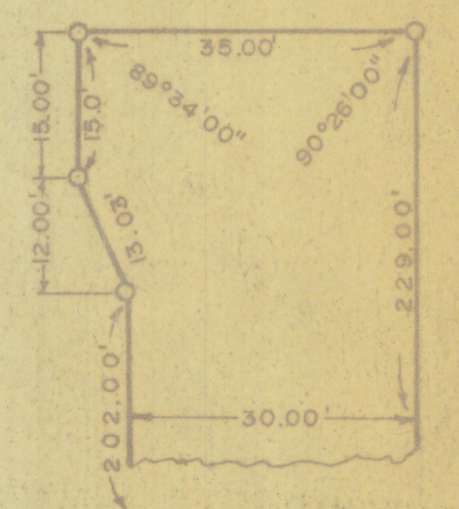

**NOTES**

- (1) [Symbol] INDICATES 2" BRASS PLUG SET IN CONCRETE FOUND
- (2) [Symbol] INDICATES 1/2" STEEL PIN SET MKD. L.S. 4680
- (3) N.T.S. - NOT TO SCALE

ROBERT F. MELLEEN  
REGISTERED LAND SURVEYOR  
TUCSON, ARIZONA  
JOB # 73-125