

DISCLAIMER:

This unrecorded Record of Survey was donated to the City of Tucson. The City of Tucson provides this data for your personal use "as is." Additionally, the City of Tucson provides this information with the understanding that it is not guaranteed to be accurate, correct or complete and conclusions drawn from such information are the responsibility of the user.

SCALE 1"=100'

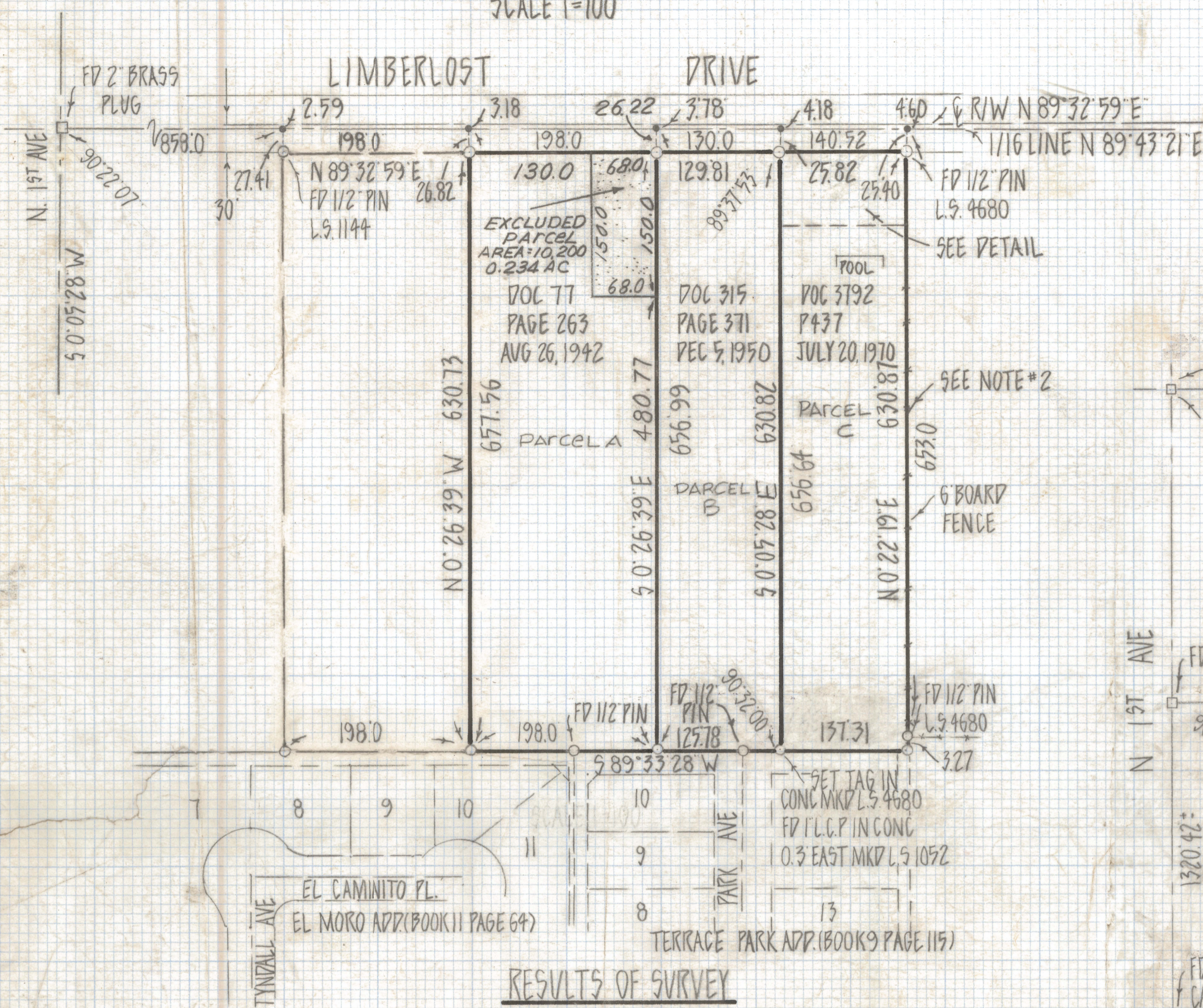

SPECIAL NOTE

THE AREA OF THE COMBINED PARCELS A, B, AND C IS APPROXIMATELY 283,475 SQFT 6.507 ACRES. THIS DOES NOT INCLUDE THE EXCLUDED PARCEL. AFTER CALCULATING THE AREA I FOUND THE SURVEY DOES NOT MATHEMATICALLY CLOSE IN A EAST WEST DIRECTION BY 1.95'. THEREFORE THE AREA COULD CHANGE BY 600 SQFT ±



RESULTS OF SURVEY

OF A PORTION OF THE SOUTHEAST QUARTER OF THE SOUTHWEST QUARTER AND A PORTION OF LOT 4 SECTION 19, TOWNSHIP 13 SOUTH RANGE 14 EAST GILA AND SALT RIVER BASE AND MERIDIAN PIMA COUNTY ARIZONA

NOTES

- (1) \circ INDICATES SET 1/2" ALUMINUM CAPPED PIN SET MKD L.S. 4680 UNLESS NOTED
- (2) THIS LINE WAS ESTABLISHED NOV 1, 1979 BY DOC 6146 P 1111 TO CORRECT A CONFLICT IN LEGAL DESCRIPTIONS

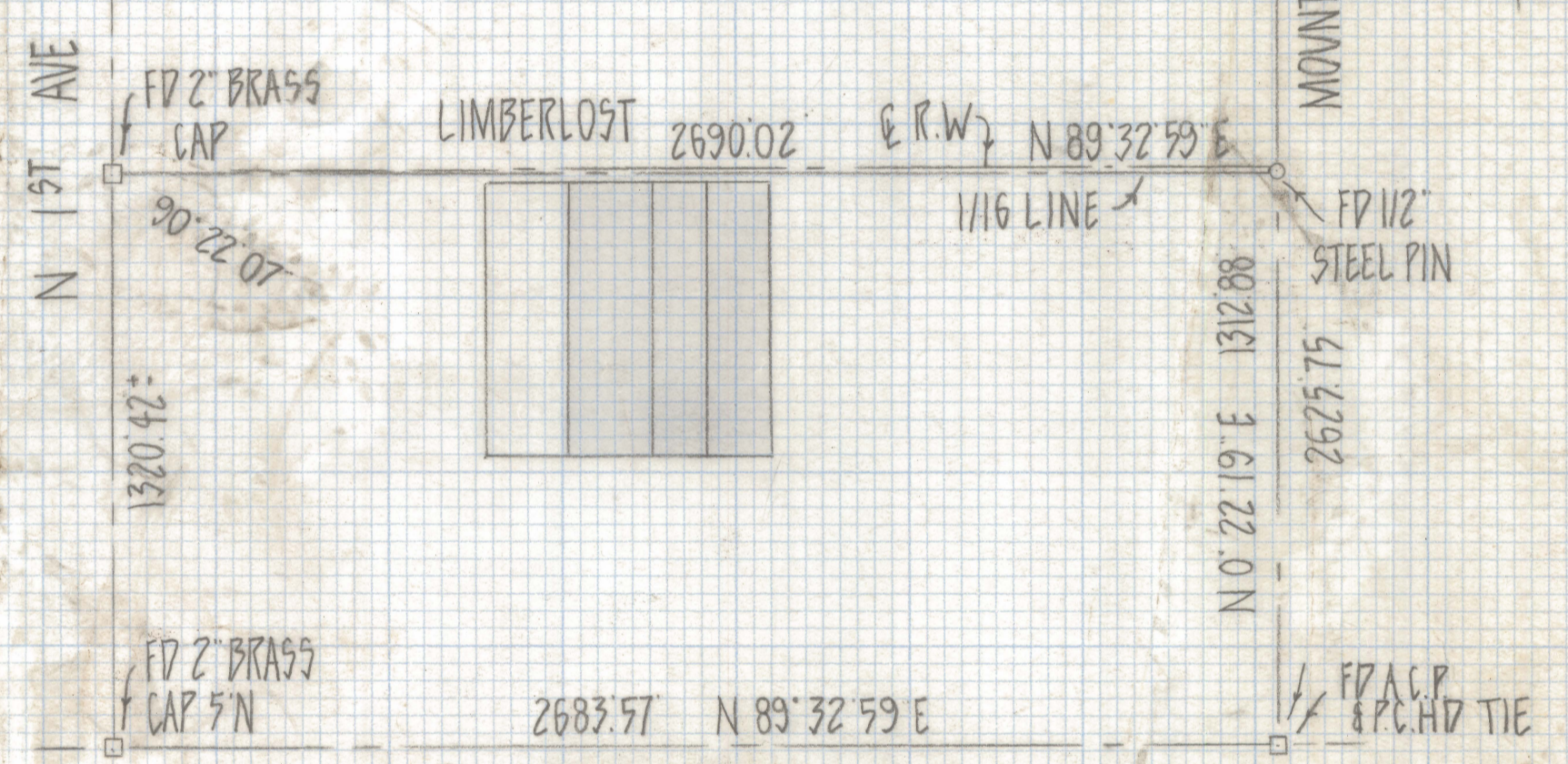

SCALE 1"=400'

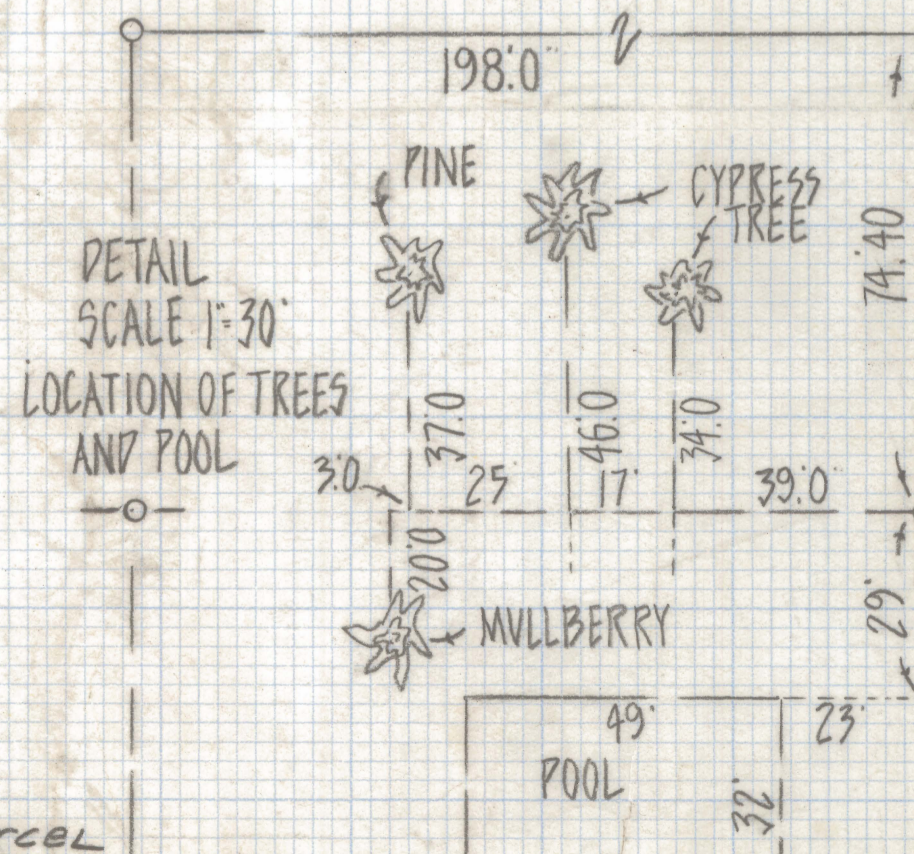

EXCLUDED PARCEL REVISED 5-14-02

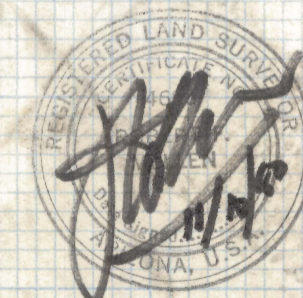

ROBERT F. MELLEN
REGISTERED LAND SURVEYOR
TUCSON, ARIZONA
JOB # 80-132