

DISCLAIMER:

This unrecorded Record of Survey was donated to the City of Tucson. The City of Tucson provides this data for your personal use "as is." Additionally, the City of Tucson provides this information with the understanding that it is not guaranteed to be accurate, correct or complete and conclusions drawn from such information are the responsibility of the user.

WAR BONNET LANE



FD 5/8" PIN
P.E. 5178

207.70

FD 5/8" PIN
P.E. 5178

WAR BONNET
LANE

25
25

LOT 13

LOT 14

SEE DETAIL

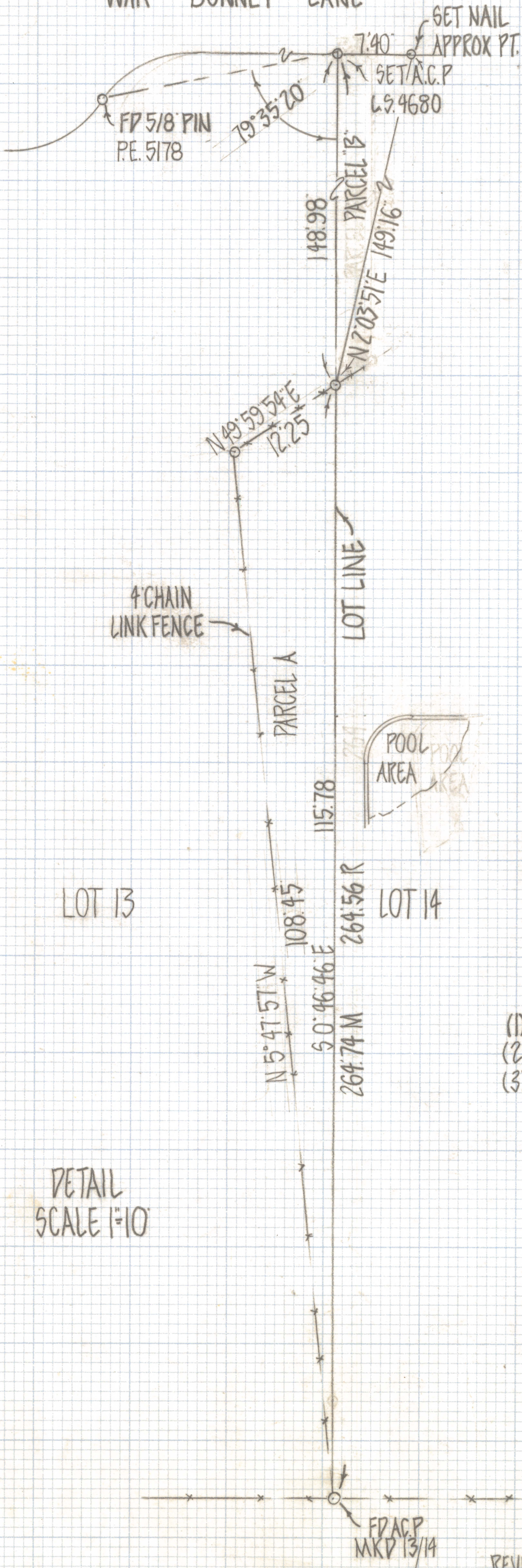

RESULTS OF SURVEY

OF THE LINE BETWEEN LOTS 13 AND 14 OF INDIAN HILLS N^o 4 RECORDED IN BOOK 22 OF MAPS AND PLATS AT PAGE 75 IN THE OFFICE OF THE PIMA COUNTY RECORDER PIMA COUNTY ARIZONA

NOTES

- (1) ♀ INDICATES SET 1/2" PIN MKD L.S. 4680 UNLESS NOTED
- (2) AREA OF PARCEL A 550 FT²
- (3) AREA OF PARCEL B 550 FT²

DETAIL
SCALE 1"=10'



ROBERT F. MELLEN
REGISTERED LAND SURVEYOR
TUCSON, ARIZONA

REVISED 6/30/81 PARCEL "B" JOB # 81-36