

DISCLAIMER:

This unrecorded Record of Survey was donated to the City of Tucson. The City of Tucson provides this data for your personal use "as is." Additionally, the City of Tucson provides this information with the understanding that it is not guaranteed to be accurate, correct or complete and conclusions drawn from such information are the responsibility of the user.

TAYLOR LANE

ORANGE GROVE ROAD

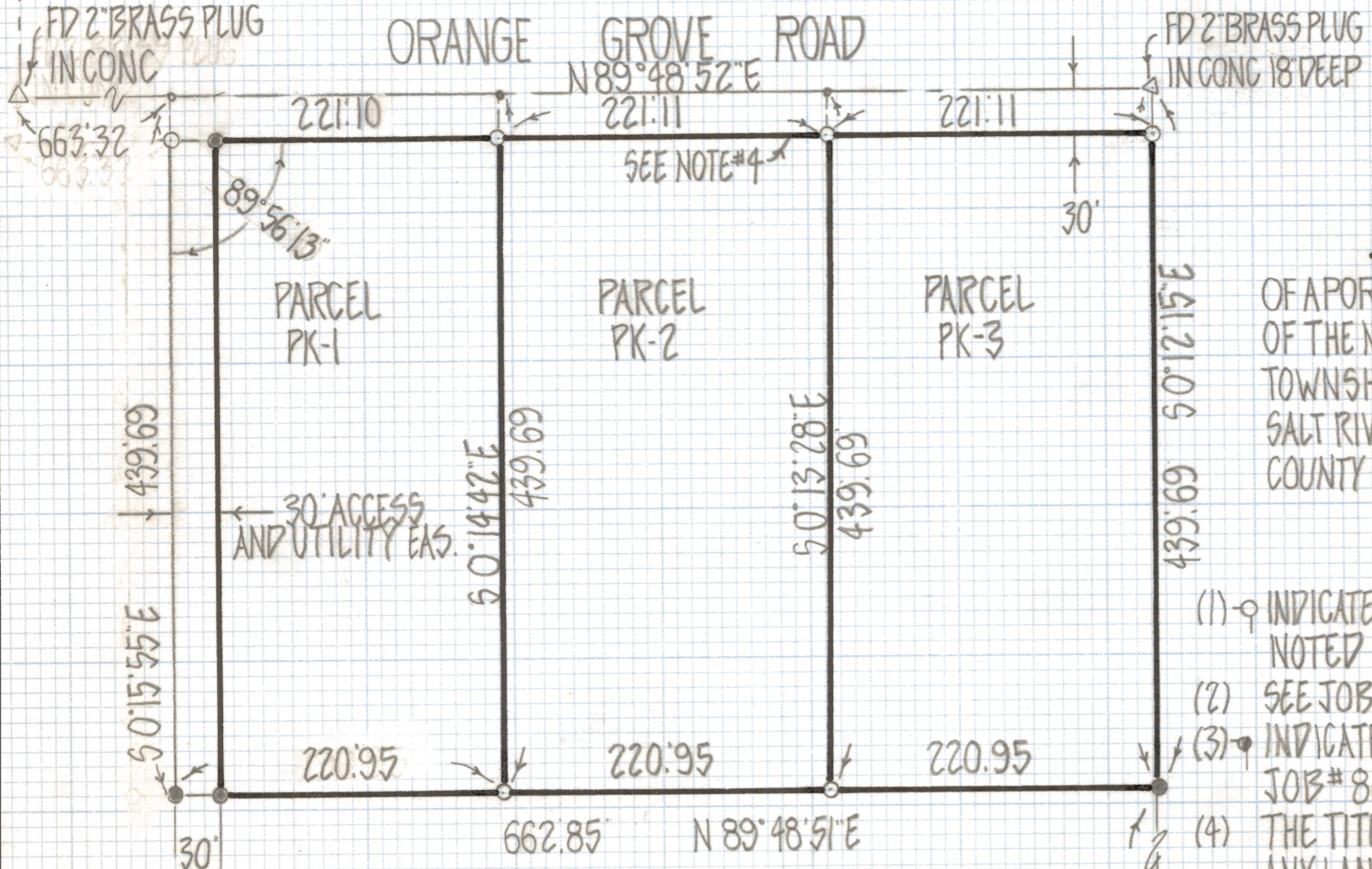
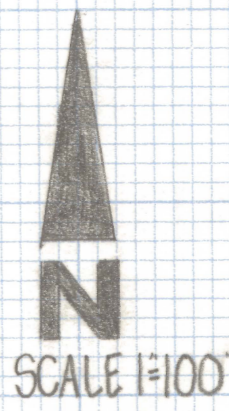

RESULTS OF SURVEY

OF A PORTION OF THE NORTHWEST QUARTER OF THE NORTHEAST QUARTER OF SECTION 9 TOWNSHIP 13 SOUTH RANGE 11 EAST GILA AND SALT RIVER BASE AND MERIDIAN PIMA COUNTY ARIZONA.

NOTES

- (1) ♀ INDICATES SET 1/2 PIN MKD L.S. 4680 UNLESS NOTED
- (2) SEE JOB # 80-17 (PARCEL D)
- (3) ♀ INDICATES 1/2 PIN MKD L.S. 4680 FOUND FROM JOB # 80-17
- (4) THE TITLE REPORT FURNISHED DOES NOT MENTION ANY LAND TAKEN FOR ORANGE GROVE ROAD HOWEVER AT LEAST 30' FEET OF THIS PARCEL IS OCCUPIED AS A ROADWAY.



FRAC.P. MKD NEWLIN P.E. 1918

ROBERT F. MELLEN
REGISTERED LAND SURVEYOR
TUCSON, ARIZONA
JOB # 81-40

Z-2020-249