

DISCLAIMER:

This unrecorded Record of Survey was donated to the City of Tucson. The City of Tucson provides this data for your personal use "as is." Additionally, the City of Tucson provides this information with the understanding that it is not guaranteed to be accurate, correct or complete and conclusions drawn from such information are the responsibility of the user.

CURVE TABLE					
Nº	RADIUS	DELTA	TANGENT	CHORD	LENGTH
1	457.29	103°37'	42.66	84.96	85.08
2	192.82	74°33'	13.02	25.98	26.00
3	438.82	55°09'	22.43	44.80	44.82

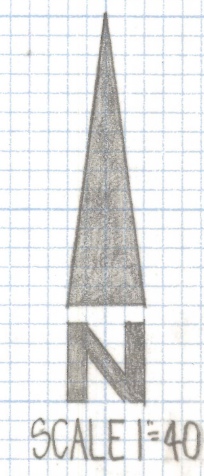

NOTES

- (1) ♀ INDICATES SET 1/2 PIN MKD L.S. 4680 UNLESS NOTED
- (2) MOST LOTS IN THIS SUBDIVISION DO NOT HAVE ENOUGH DATA TO DETERMINE THE CURVE DATA
- (3) NO ATTEMPT WAS MADE TO SURVEY THE NORTH PORTION OF THIS LOT
- (4) THIS SURVEY FROM LEGAL DESCRIPTION FURNISHED BY OWNER
- (5) ③ INDICATES CURVE Nº SEE CURVE TABLE

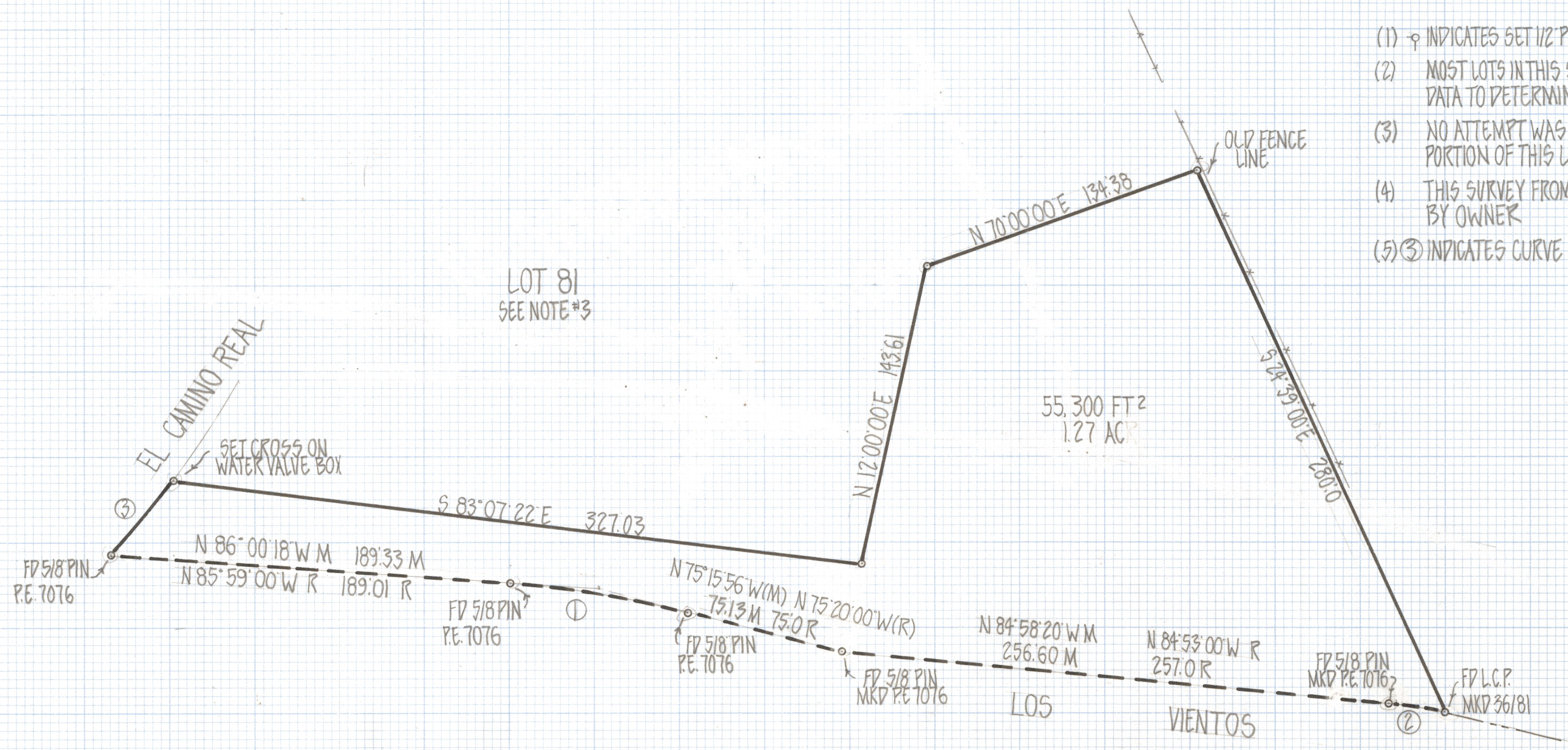

RESULTS OF SURVEY

OF A PORTION OF LOT 81 CATALINA FOOTHILLS ESTATES SUBDIVISION AS RECORDED IN BOOK 6 OF MAPS AND PLATS AT PAGE 57 IN THE OFFICE OF THE PIMA COUNTY RECORDER PIMA COUNTY ARIZONA

REVISED 6/4/81 AREA



ROBERT F. MELLEN
REGISTERED LAND SURVEYOR
TUCSON, ARIZONA
JOB # 81-45