

DISCLAIMER:

This unrecorded Record of Survey was donated to the City of Tucson. The City of Tucson provides this data for your personal use "as is." Additionally, the City of Tucson provides this information with the understanding that it is not guaranteed to be accurate, correct or complete and conclusions drawn from such information are the responsibility of the user.

MCAFFEE SUBDIVISION BOOK 21 PAGE 74

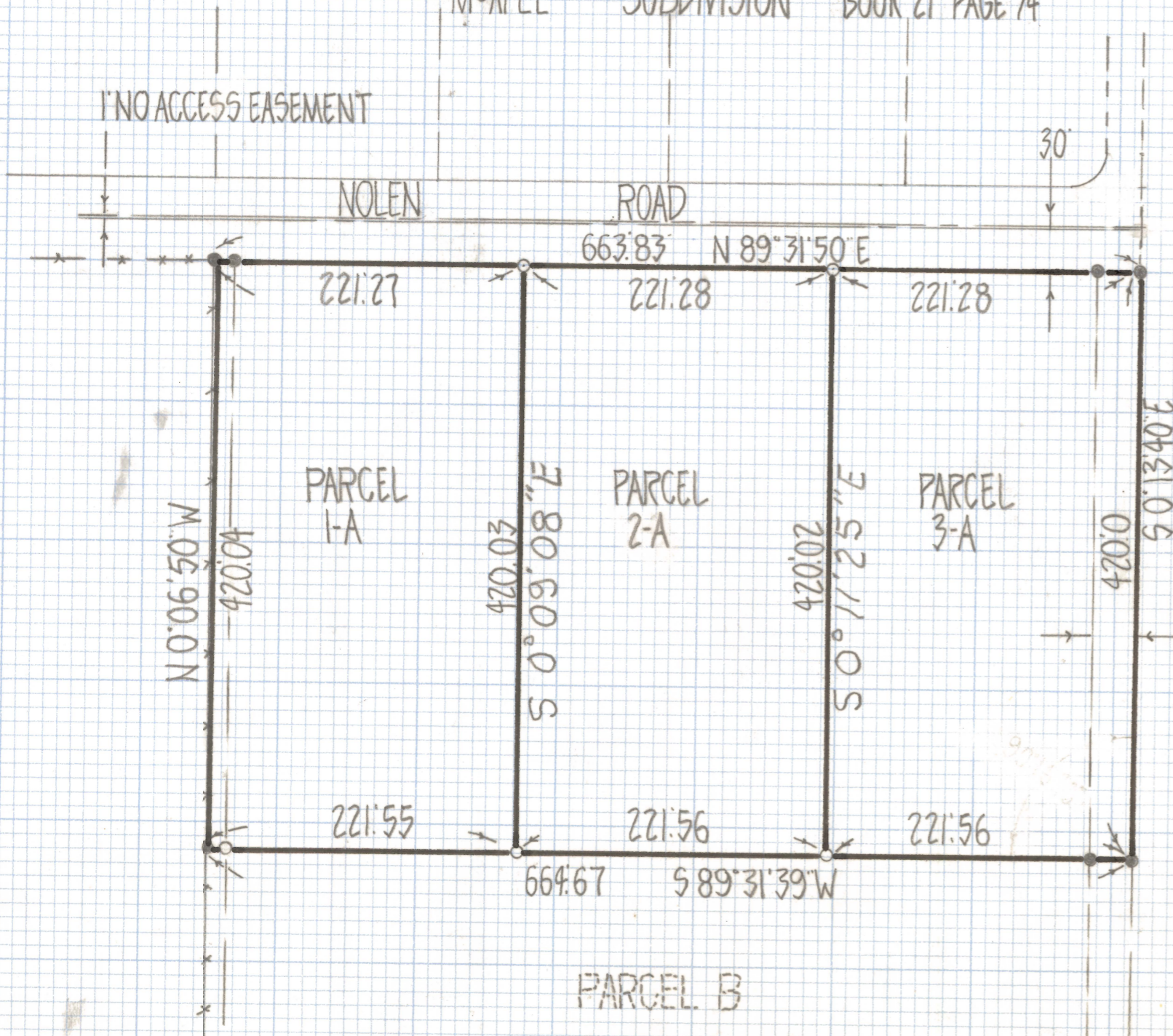

RESULTS OF SURVEY

OF A PORTION OF THE EAST HALF OF THE SOUTHWEST QUARTER OF THE NORTHWEST QUARTER OF SECTION NINE, TOWNSHIP THIRTEEN SOUTH OF RANGE ELEVEN EAST, GILA AND SALT RIVER BASE AND MERIDIAN, PIMA COUNTY ARIZONA

NOTES

- (1) ♀-INDICATES SET 1/2" PIN MKD L.S. 4680 UNLESS NOTED
- (2) SEE JOBS-77-98 AND 76-131
- (3) ♂-INDICATES FOUND 1/2" PIN L.S. 4680 FROM JOB #77-98



ROBERT F. MELLEN
 REGISTERED LAND SURVEYOR
 TUCSON, ARIZONA
 JOB #81-48

Z-2020-255