

DISCLAIMER:

This unrecorded Record of Survey was donated to the City of Tucson. The City of Tucson provides this data for your personal use "as is." Additionally, the City of Tucson provides this information with the understanding that it is not guaranteed to be accurate, correct or complete and conclusions drawn from such information are the responsibility of the user.

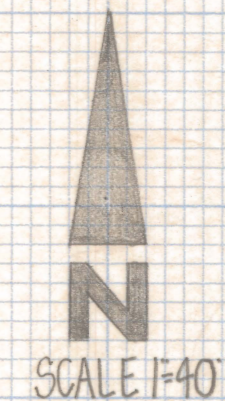
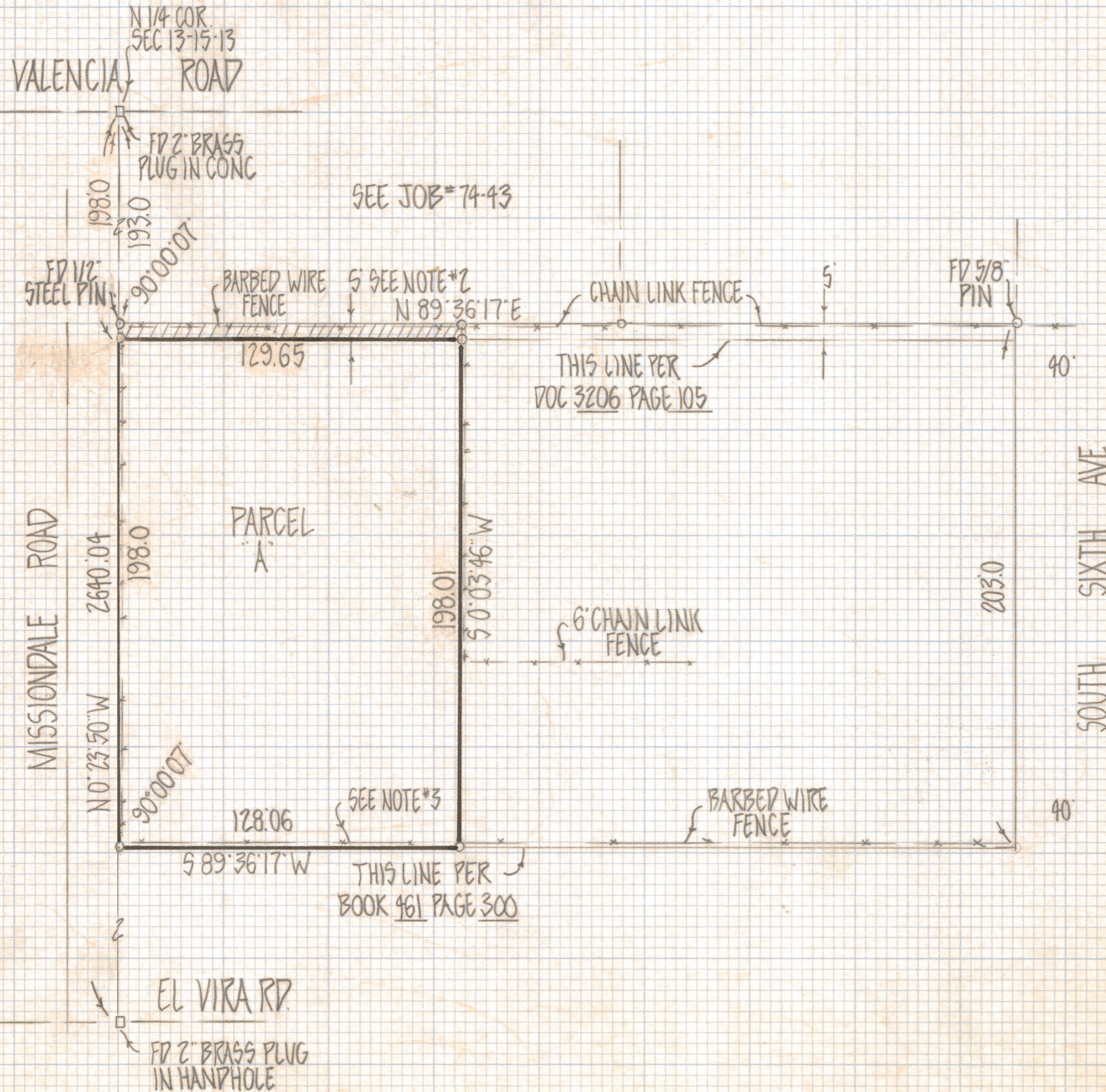

RESULTS OF SURVEY

OF A PORTION OF THE SOUTH 198 FEET OF THE NORTH 396 FEET OF THE NORTH HALF OF THE NORTHWEST QUARTER OF THE NORTHEAST QUARTER OF SECTION 13 TOWNSHIP 15 SOUTH OF RANGE 13 EAST GILA AND SALT RIVER BASE AND MERIDIAN PIMA COUNTY ARIZONA

NOTES

- (1) ♀ INDICATES SET 1/2" PIN MKD L.S. 4680 UNLESS NOTED
- (2) DEED SHOWN IN DOC 3206 PAGE 105 CONVEYED THIS AREA TO THE CITY OF TUCSON
- (3) ONE DEED SHOWS THIS LINE AS 396.0 SOUTH OF NORTH LINE OF SEC 13. ANOTHER DEED SHOWS THIS LINE AS 3/5 OF THE N 1/2, NW 1/4 NE 1/4 SEC 13



ROBERT F. MELLEN
 REGISTERED LAND SURVEYOR
 TUCSON, ARIZONA
 JOB # 81-65