

DISCLAIMER:

This unrecorded Record of Survey was donated to the City of Tucson. The City of Tucson provides this data for your personal use "as is." Additionally, the City of Tucson provides this information with the understanding that it is not guaranteed to be accurate, correct or complete and conclusions drawn from such information are the responsibility of the user.

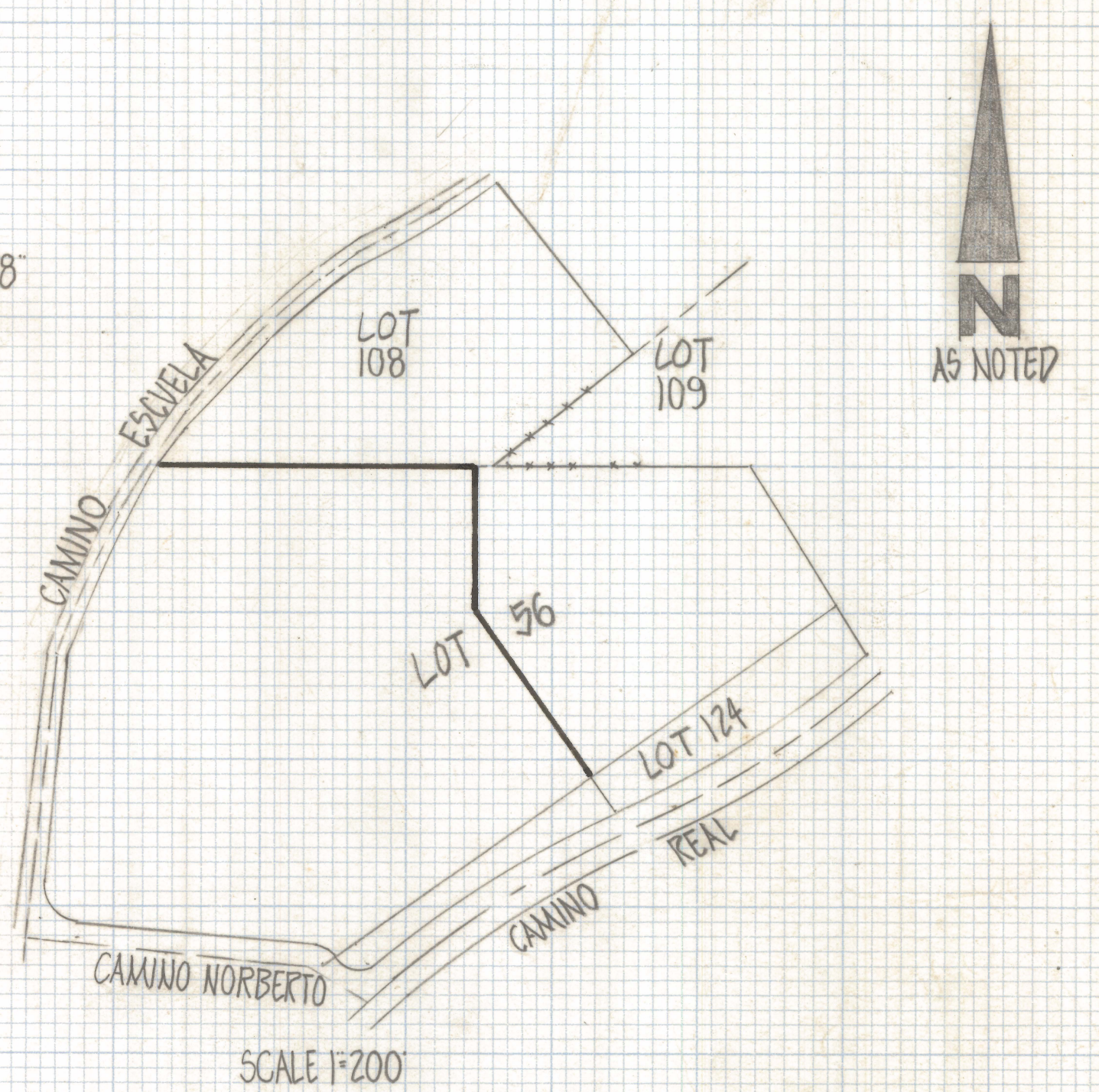
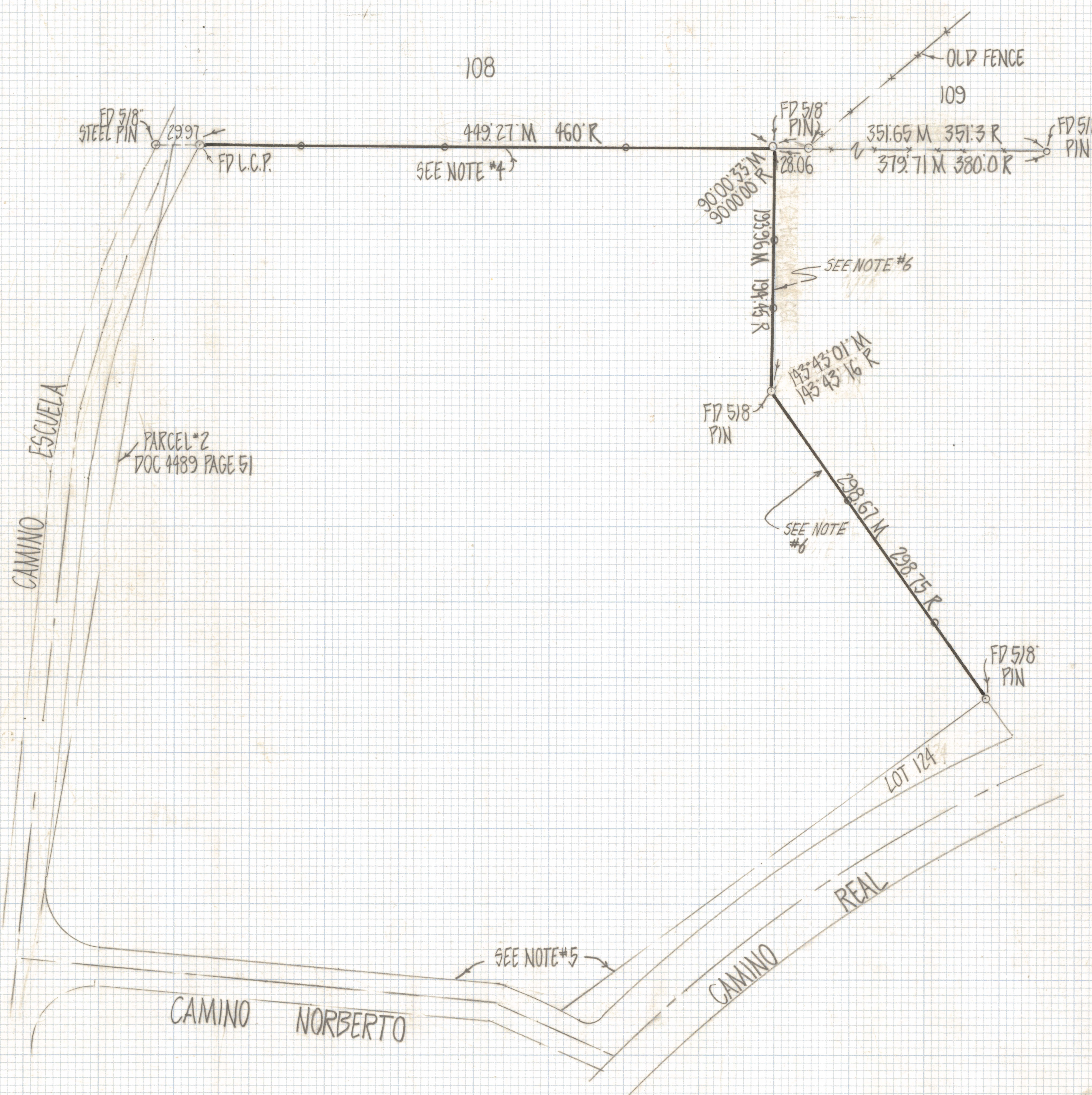

RESULTS OF SURVEY

OF A PORTION OF LOT 56 OF CATALINA FOOTHILLS ESTATES RECORDED IN BOOK 6 OF MAPS AND PLATS AT PAGE 57 IN THE OFFICE OF THE PINA COUNTY RECORDER PINA COUNTY ARIZONA

NOTES

- 1) \circ INDICATES 1/2" PIN SET MKD L.S. 4680 UNLESS NOTED
- 2) R- MAP RECORD
- 3) M- MEASURED
- 4) SET EXTRA PINS ON ALL DARKENED LINES
- 5) THE SOUTHERLY AND WESTERLY BOUNDARIES OF THIS PARCEL WERE NOT SURVEYED
- 6) THIS WAS SURVEYED BY ROBERT F. MELLEN AND MYSELF EVERETT M. TRUEBLOOD ON 6-30-81, AND ON 7-22-96. ALL CORNERS WERE FOUND AND CHECKED BY EVERETT M. TRUEBLOOD TO BE IN THE ORIGINAL POSITION. I STAMPED THIS MAP TO CERTIFY THAT THESE LINES HAVE NOT MOVED BASED ON THE ORIGINAL SURVEY.

SCALE 1"=60'



ROBERT F. MELLEN
REGISTERED LAND SURVEYOR
TUCSON ARIZONA
JOB# 81-73

REVISED 7-23-96

Z-2020-275