

DISCLAIMER:

This unrecorded Record of Survey was donated to the City of Tucson. The City of Tucson provides this data for your personal use "as is." Additionally, the City of Tucson provides this information with the understanding that it is not guaranteed to be accurate, correct or complete and conclusions drawn from such information are the responsibility of the user.

LOT 56

CAMINO NORBERTO

EDGE OF PVT

$S 82^{\circ} 51' 00" E 298.0 R$

SET NAIL AND TAG MKD L.S. 4680 IN PVT

LOT 103

CAMINO ESCUELA

15

15

15

15

15

15

15

15

15

15

15

15

15

15

15

15

15

15

15

15

15

15

15

15

15

15

15

15

15

15

15

15

15

15

15

15

15

PARCEL "B"
3.1 COMM. ACRES
111,530 FT²

LOT 87

$S 85^{\circ} 07' 27" W$
280.99

$N 70^{\circ} 54' 06" W$
190.0

CACTUS

LOT 86

REAL

PARCEL "A"
2.5 COMM. ACRES
90,000 FT²

$S 29^{\circ} 05' 54" W$
590.52

CAMINO

SEE NOTE #5

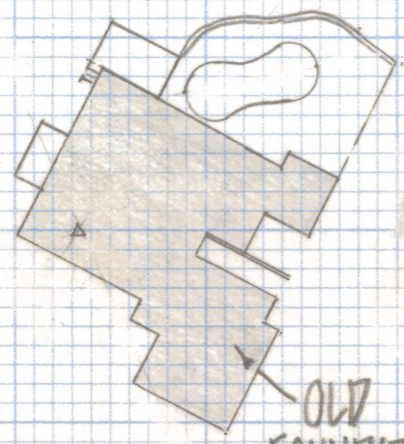

OLD FOUNDATION

LOT 88

SET NAILS ON LINE

$N 45^{\circ} 45' 00" W 450.0 R$
446.41 M

FD L.C.P. MKD 87/88

FD L.C.P. MKD 88

LOT 36

SCALE 1"=50'

CURVE TABLE

NO.	RADIUS	DELTA	TANGENT	CHORD	LENGTH
1	326.59	21°51'00"	63.28	124.24	125.0
2	65.16	72°06'00"	47.43	76.70	82.0
3	66.85	42°00'00"	25.66	47.91	49.0
4	32.81	69°56'54"	22.95	37.61	40.05

RESULTS OF SURVEY

OF LOT 87 OF CATALINA FOOTHILLS ESTATES RECORDED IN BOOK 6 OF MAPS AND PLATS AT PAGE 57 IN THE OFFICE OF THE PIMA COUNTY RECORDER PIMA COUNTY ARIZONA

NOTES

- 1) \circ INDICATES SET 1/2" PIN MKD L.S. 4680 UNLESS NOTED
- 2) M- MEASURED
- 3) R- MAP RECORD
- 4) AREA INSIDE DARK LINES 201,530 FT² 5.6 COMM ACRES
- 5) AREA INSIDE DASHED LINES 231,670 FT² 6.4 COMM ACRES

ROBERT F. MELLEN
REGISTERED LAND SURVEYOR
TUCSON, ARIZONA
JOB # 81-83

