

# **DISCLAIMER:**

**This unrecorded Record of Survey was donated to the City of Tucson. The City of Tucson provides this data for your personal use "as is." Additionally, the City of Tucson provides this information with the understanding that it is not guaranteed to be accurate, correct or complete and conclusions drawn from such information are the responsibility of the user.**





SCALE 1"=30'

DETAIL OF JOB #81-86  
SECTION 6 TOWNSHIP 14 SOUTH  
RANGE 16 EAST

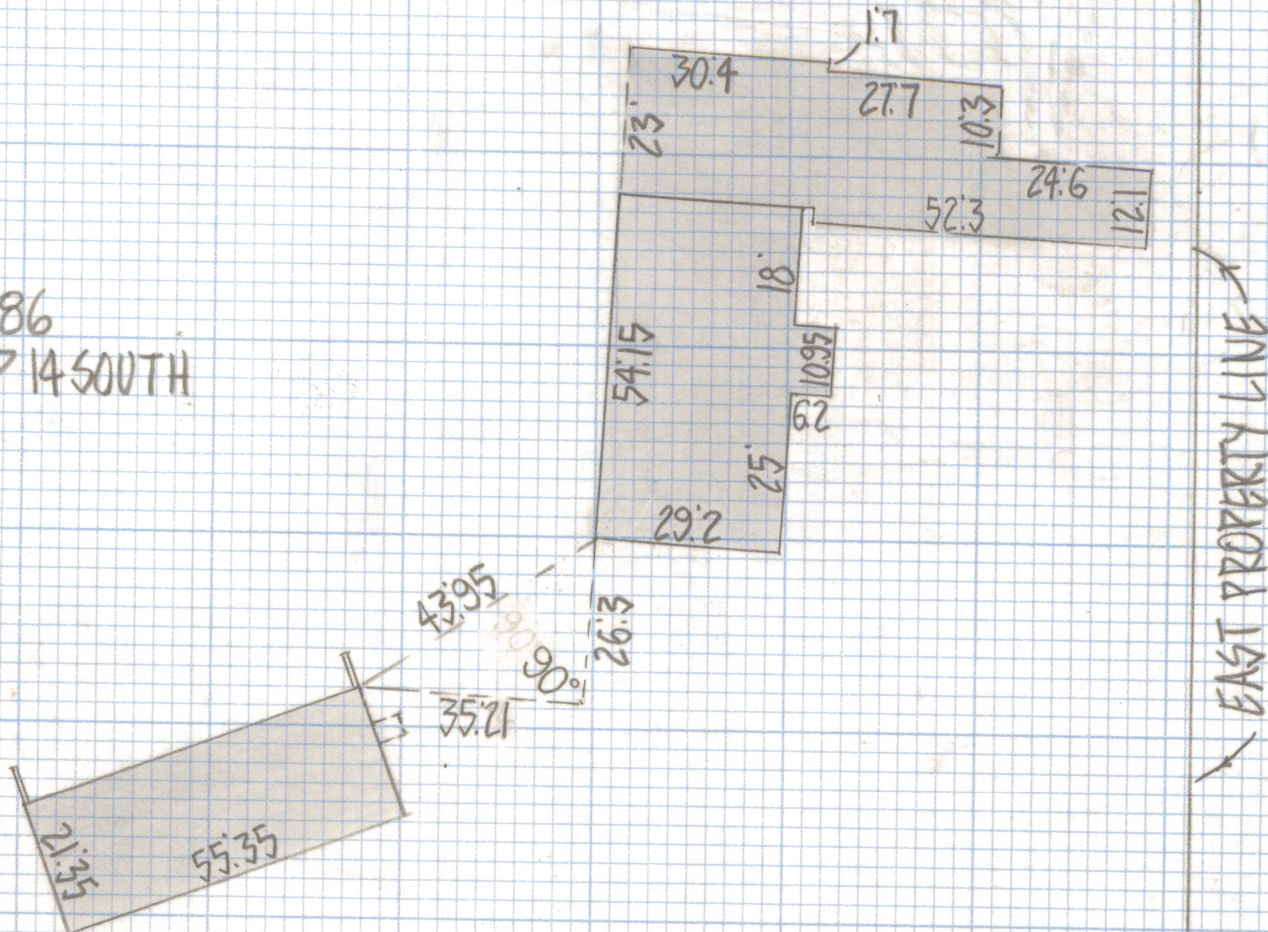

ROBERT F. MELLEN  
REGISTERED LAND SURVEYOR  
TUCSON, ARIZONA  
JOB # 81-86

Z-2020-284-001



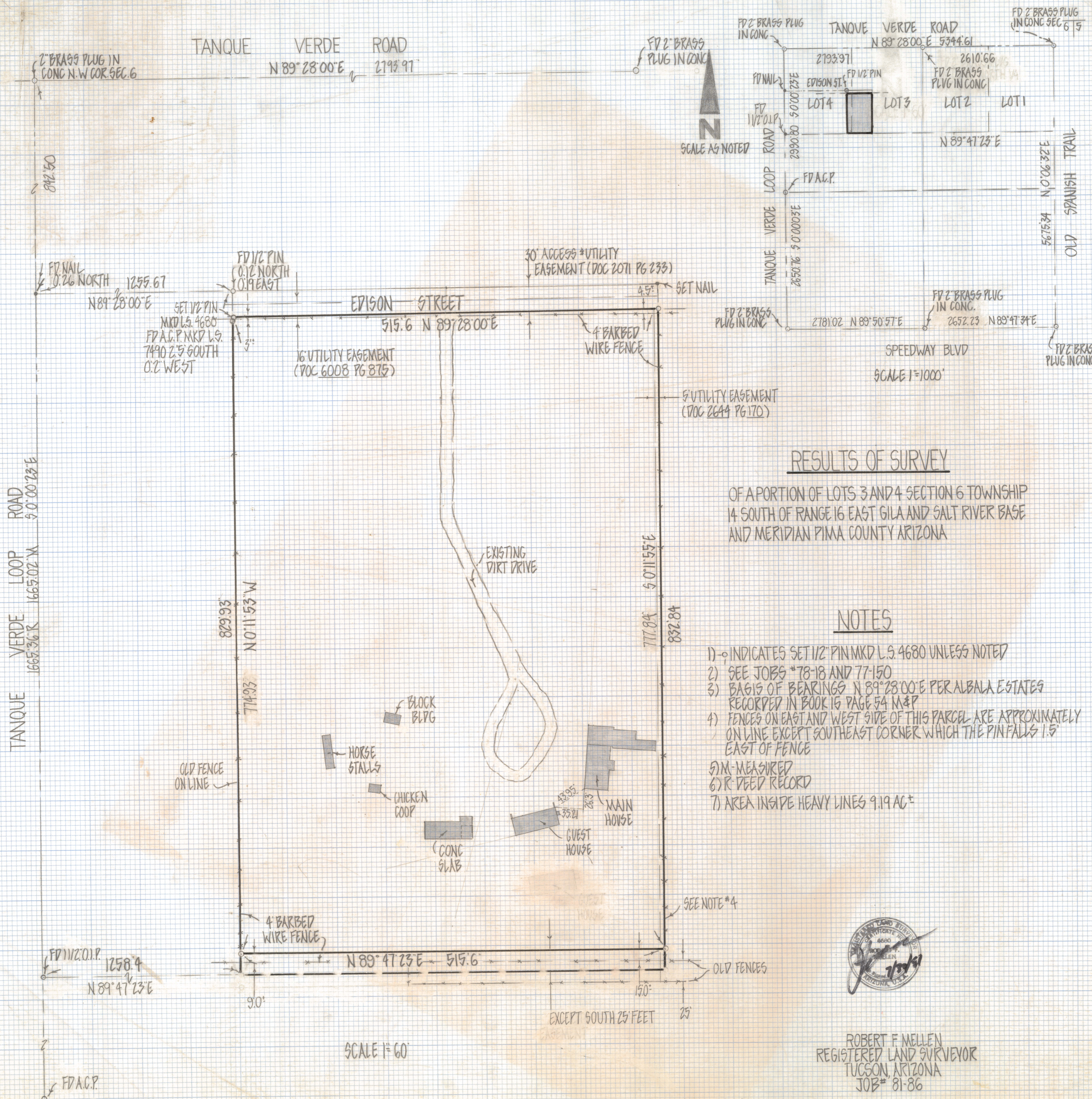

**RESULTS OF SURVEY**

OF A PORTION OF LOTS 3 AND 4 SECTION 6 TOWNSHIP 14 SOUTH OF RANGE 16 EAST GILA AND SALT RIVER BASE AND MERIDIAN PIMA COUNTY ARIZONA

**NOTES**

- 1) -o INDICATES SET 1/2" PIN MKD L.S. 4680 UNLESS NOTED
- 2) SEE JOBS \*78-18 AND 77-150
- 3) BASIS OF BEARINGS N 89° 28' 00" E PER ALBALA ESTATES RECORDED IN BOOK 15 PAGE 54 M & P
- 4) FENCES ON EAST AND WEST SIDE OF THIS PARCEL ARE APPROXIMATELY ON LINE EXCEPT SOUTHEAST CORNER WHICH THE PIN FALLS 1.5' EAST OF FENCE
- 5) M - MEASURED
- 6) R - REED RECORD
- 7) AREA INSIDE HEAVY LINES 9.19 AC±



ROBERT F. MELLEN  
REGISTERED LAND SURVEYOR  
TUCSON, ARIZONA  
JOB # 81-86

REVISED 7/30/81

SCALE 1"=60'

SCALE 1"=1000'

SCALE AS NOTED