

# **DISCLAIMER:**

**This unrecorded Record of Survey was donated to the City of Tucson. The City of Tucson provides this data for your personal use "as is." Additionally, the City of Tucson provides this information with the understanding that it is not guaranteed to be accurate, correct or complete and conclusions drawn from such information are the responsibility of the user.**

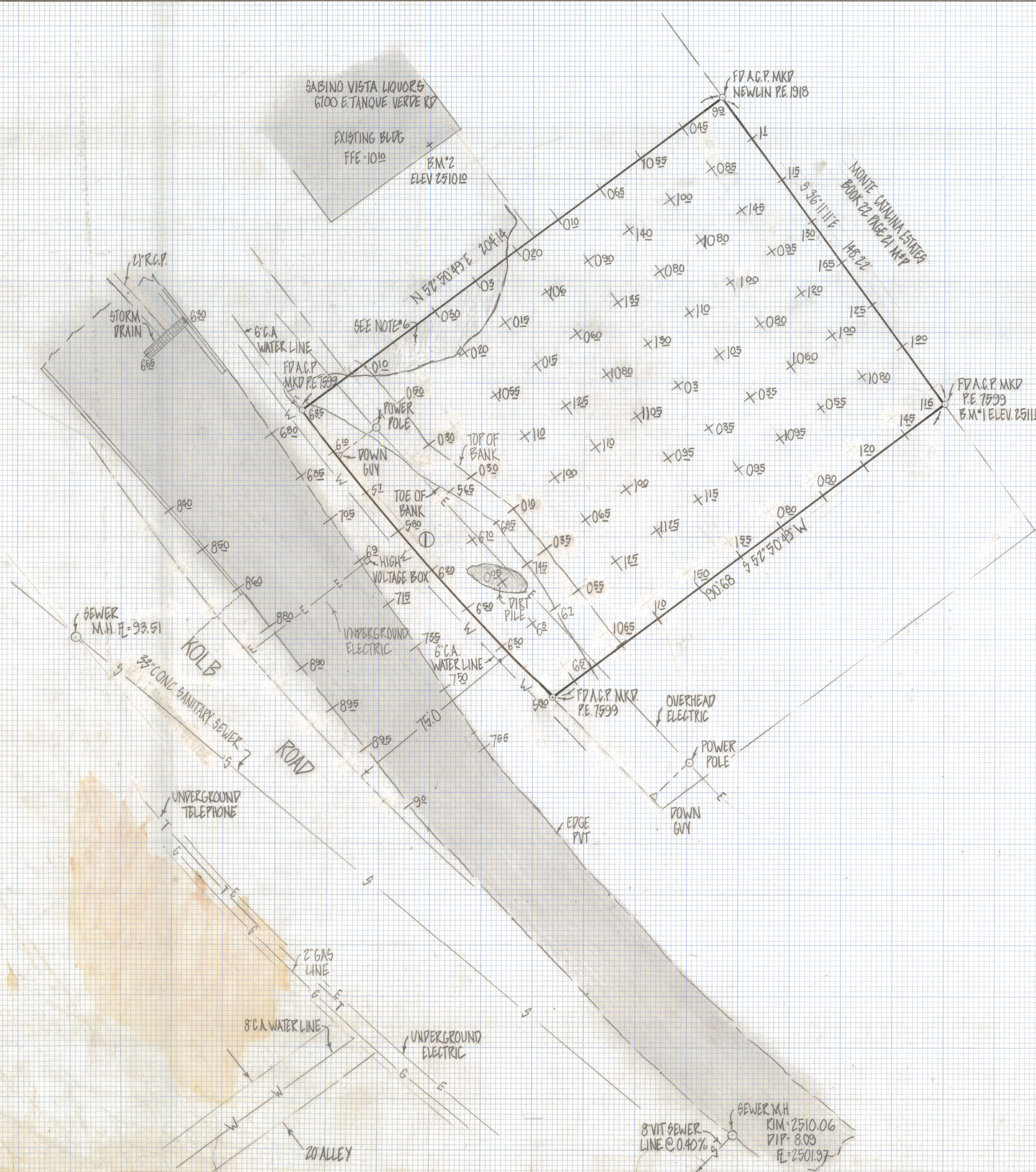



CURVE DATA					
N°	RADIUS	DELTA	TANGENT	LENGTH	CHORD
1	1190986.4	27.34	74.36	148.65	148.61

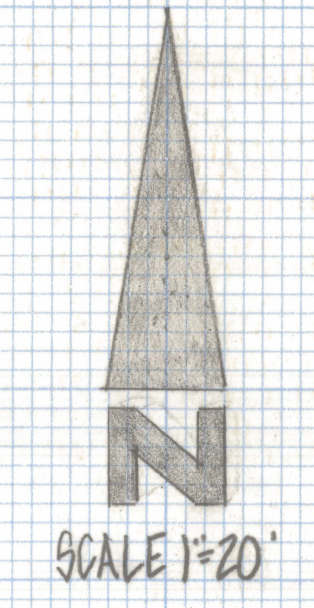

### RESULTS OF TOPOGRAPHICAL SURVEY

OF A PORTION OF THE NORTHEAST QUARTER SECTION 6 TOWNSHIP 14 SOUTH OF RANGE 15 EAST GILA AND SALT RIVER BASE AND MERIDIAN PIMA COUNTY ARIZONA

### NOTES

- (1) BOUNDARY SURVEY BY SETTLEMAYER SURVEYORS CYCLES SEPT 81 DRAWING NO. 282-0201-A-1
- (2) FIRE HYDRANT LOCATED 230' FEET NORTHWEST OF NORTHWEST CORNER OF SUBJECT PROPERTY
- (3) PIMA COUNTY DEPT. OF TRANSPORTATION HAVE PREPARED PLANS (FFD-084-1(4)) FOR THE IMPROVEMENT OF KOLB ROAD RATE OF PROPOSED CONSTRUCTION UNKNOWN
- (4) THIS PARCEL IS WITHIN THE SILVER SHADOW WATER CO. FRANCHISE AREA CALL MR. FREEMING 296-9432
- (5) ALL CORNERS FOUND OCT 9, 1981
- (6) THIS AREA BEING USED AS DRIVEWAY AND PARKING FOR SABINO VISTA LIQUORS



ROBERT F. MELLEN  
REGISTERED LAND SURVEYOR  
TUCSON, ARIZONA  
JOB # 81-111

REVISED 10/14/81