

DISCLAIMER:

This unrecorded Record of Survey was donated to the City of Tucson. The City of Tucson provides this data for your personal use "as is." Additionally, the City of Tucson provides this information with the understanding that it is not guaranteed to be accurate, correct or complete and conclusions drawn from such information are the responsibility of the user.

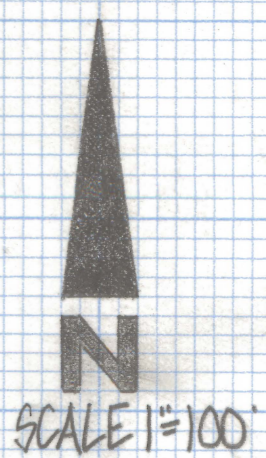
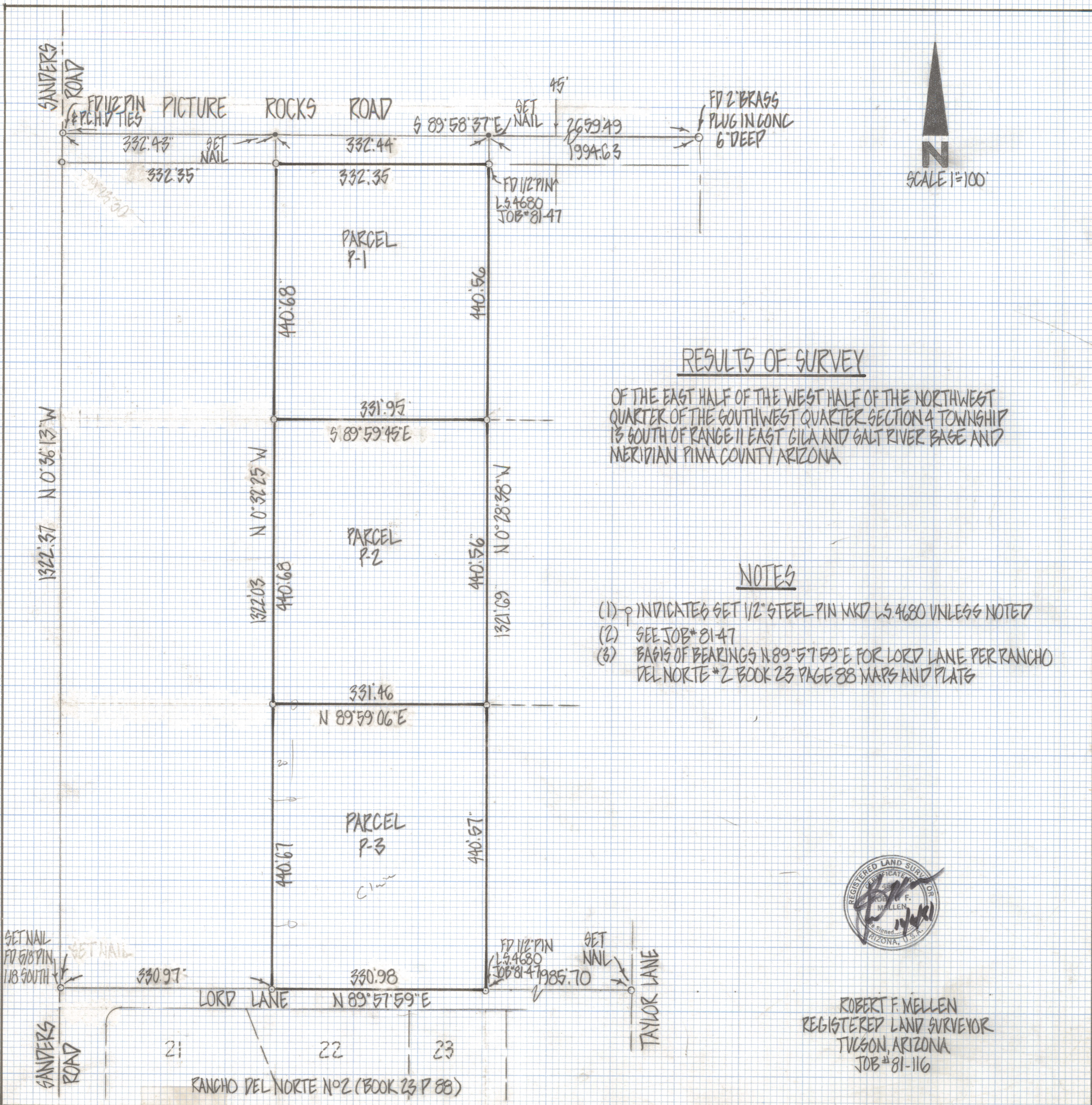

RESULTS OF SURVEY

OF THE EAST HALF OF THE WEST HALF OF THE NORTHWEST QUARTER OF THE SOUTHWEST QUARTER SECTION 4 TOWNSHIP 13 SOUTH OF RANGE 11 EAST GILA AND SALT RIVER BASE AND MERIDIAN PIMA COUNTY ARIZONA

NOTES

- (1) \circ INDICATES SET 1/2" STEEL PIN MKD LS 4680 UNLESS NOTED
- (2) SEE JOB # 81-47
- (3) BASIS OF BEARINGS N 89° 57' 59" E FOR LORD LANE PER RANCHO DEL NORTE # 2 BOOK 23 PAGE 88 MAPS AND PLATS



ROBERT F. MELLEN
 REGISTERED LAND SURVEYOR
 TUCSON, ARIZONA
 JOB # 81-116

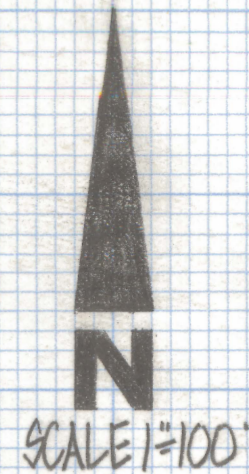
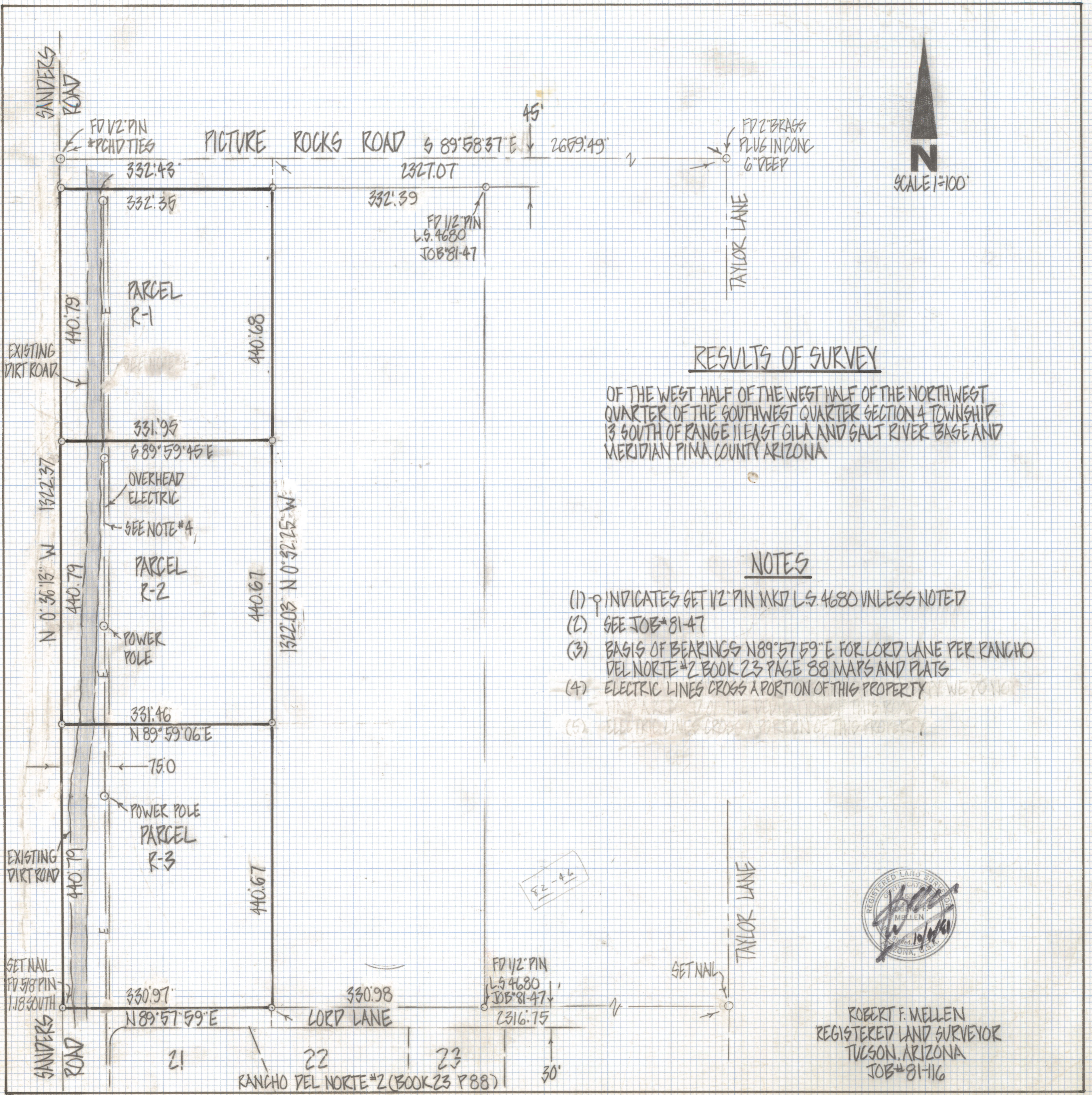

RESULTS OF SURVEY

OF THE WEST HALF OF THE WEST HALF OF THE NORTHWEST QUARTER OF THE SOUTHWEST QUARTER SECTION 4 TOWNSHIP 13 SOUTH OF RANGE 11 EAST GILA AND SALT RIVER BASE AND MERIDIAN PIMA COUNTY ARIZONA

NOTES

- (1) \odot INDICATES SET 1/2" PIN MKD L.S. 4680 UNLESS NOTED
- (2) SEE JOB #81-47
- (3) BASIS OF BEARINGS $N 89^{\circ} 57' 59'' E$ FOR LORD LANE PER RANCHO DEL NORTE #2 BOOK 23 PAGE 88 MAPS AND PLATS
- (4) ELECTRIC LINES CROSS A PORTION OF THIS PROPERTY



ROBERT F. MELLEN
 REGISTERED LAND SURVEYOR
 TUCSON, ARIZONA
 JOB #81-116