

# **DISCLAIMER:**

**This unrecorded Record of Survey was donated to the City of Tucson. The City of Tucson provides this data for your personal use "as is." Additionally, the City of Tucson provides this information with the understanding that it is not guaranteed to be accurate, correct or complete and conclusions drawn from such information are the responsibility of the user.**

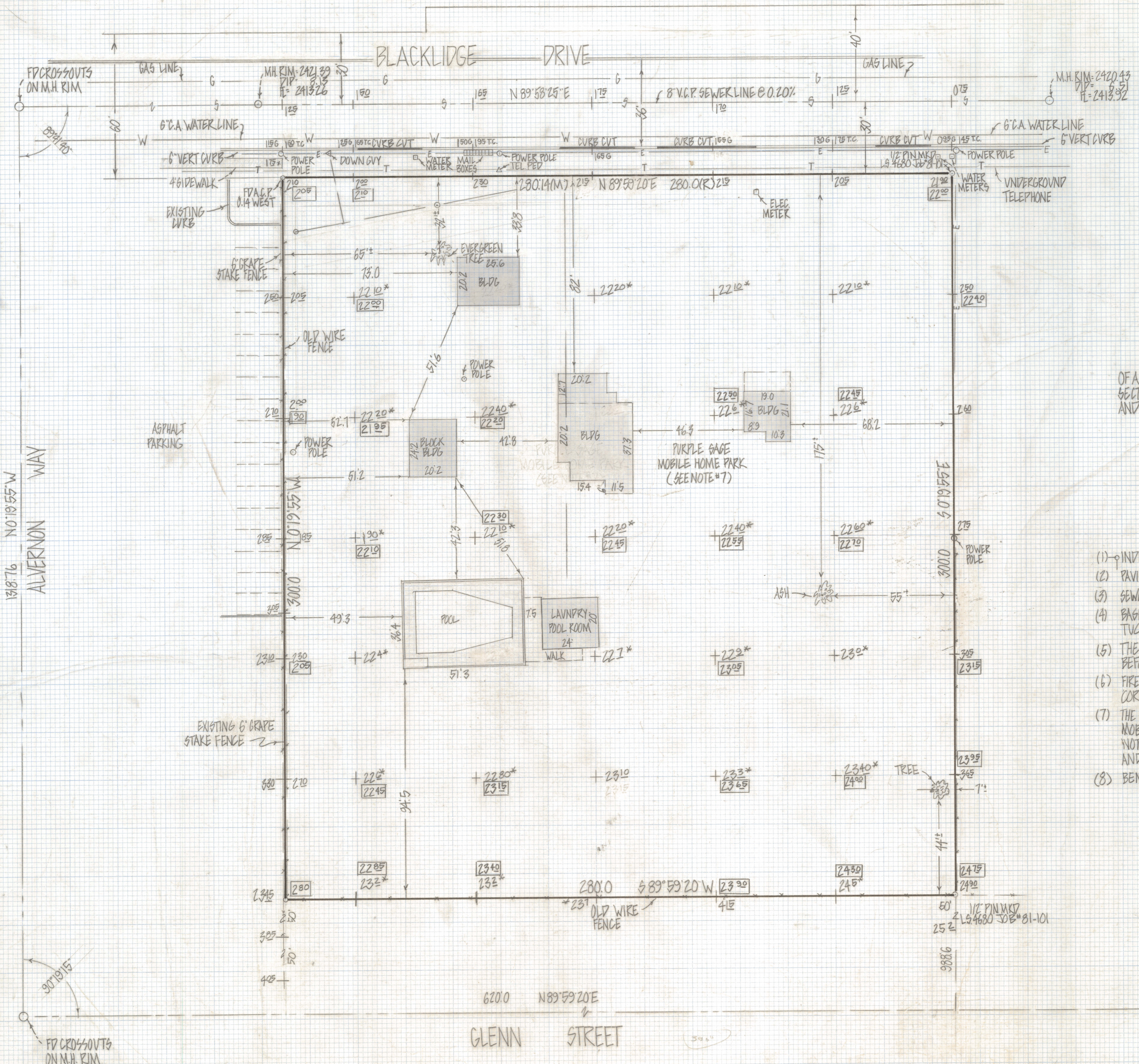
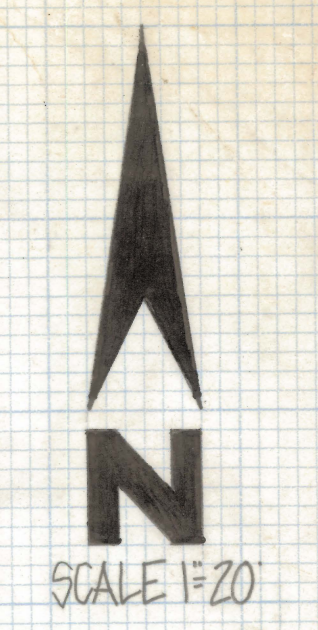

**RESULTS OF SURVEY**

OF A PORTION OF THE SOUTHWEST QUARTER OF THE NORTHWEST QUARTER SECTION 34 TOWNSHIP 13 SOUTH RANGE 14 EAST GILA AND GALT RIVER BASE AND MERIDIAN PIMA COUNTY ARIZONA

**NOTES**

- (1)  $\phi$  INDICATES SET 1/2 PIN MKD L.S. 4680 UNLESS NOTED
- (2) PAVING PLANS PIMA COUNTY ARIZONA PLAN N° I-65-76 SHEET 4 OF 6
- (3) SEWER PLANS PIMA COUNTY ARIZONA PLAN N° G-182 SHEET 23 OF 43
- (4) BASIS OF BEARINGS N0°19'55" W FOR ALVERNON WAY PER CITY OF TUCSON PLAN R-67-6
- (5) THERE ARE UNDERGROUND UTILITIES IN THE AREA CALL BLUE STAKE BEFORE DIGGING OR IF LOCATION IS CRITICAL FOR DESIGN PURPOSES 792-2211
- (6) FIRE HYDRANT LOCATED 82' FEET EAST, 73' FEET NORTH FROM NORTHEAST CORNER OF PROPERTY
- (7) THE PURPLE SAGE MOBILE HOME PARK COVERS THE SUBJECT PROPERTY THE MOBILE HOMES AND THEIR UTILITIES AND ACCESSORY BUILDINGS WERE NOT LOCATED THE ELEVATIONS MARKED THIS \*23.40 WERE INTERPOLATED AND MAY VARY WHEN PROPERTY IS CLEARED.
- (8) BENCH MARK PATUM CITY OF TUCSON FROM PLAN G-182 SHEET 23 OF 43



ROBERT F. MELLEN  
REGISTERED LAND SURVEYOR  
TUCSON, ARIZONA  
JOB # 81-133

REVISED 1/4/82

REVISED 3/7/82 POOL BLDG

REVISED GRADES 4/7/82

7-2020-323