

DISCLAIMER:

This unrecorded Record of Survey was donated to the City of Tucson. The City of Tucson provides this data for your personal use "as is." Additionally, the City of Tucson provides this information with the understanding that it is not guaranteed to be accurate, correct or complete and conclusions drawn from such information are the responsibility of the user.

3130 29

318880

1/2" PIN MKD
L.S. 4399

11263.3323
9982.0347

11273.4634
11289.0589

A.C.P. MKD
L.S. 7599

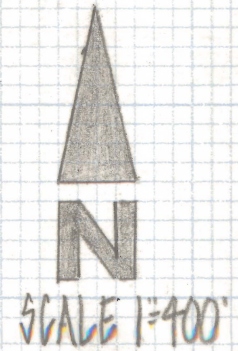

A.C.P. MKD
L.S. 7599
315909

10613.7388
10644.5031

SKETCH

SHOWING ELEVATIONS OF
THE NORTHWEST QUARTER OF
THE SOUTHEAST QUARTER SECTION
24 TOWNSHIP 15 SOUTH OF RANGE
16 EAST



9952.6448
10000.6734

1/2" PIN MKD
L.S. 4399

9959.9703
11304.1391

1/2" PIN MKD
L.S. 4399

ELEV
317200

ELEV
318991

ROBERT F. MELLEN
REGISTERED LAND SURVEYOR
TULSON, ARIZONA
JOB# 82-17

Z-2020-333-001

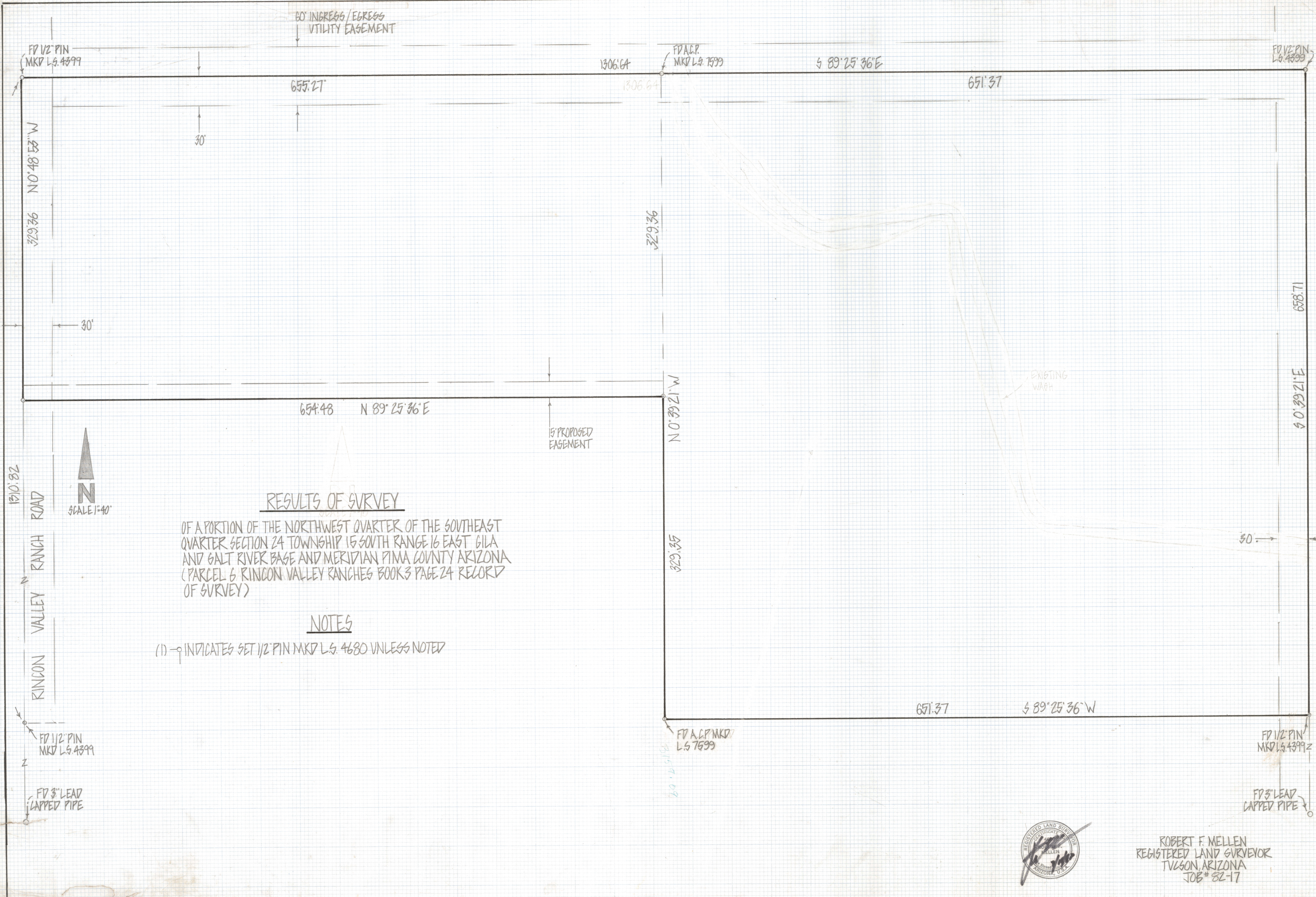

RESULTS OF SURVEY

OF A PORTION OF THE NORTHWEST QUARTER OF THE SOUTHEAST QUARTER SECTION 24 TOWNSHIP 15 SOUTH RANGE 16 EAST GILA AND GALT RIVER BASE AND MERIDIAN PIMA COUNTY ARIZONA (PARCEL 6 RINCON VALLEY RANCHES BOOK 3 PAGE 24 RECORD OF SURVEY)

NOTES

(1) -> INDICATES SET 1/2" PIN MKD L.S. 4680 UNLESS NOTED

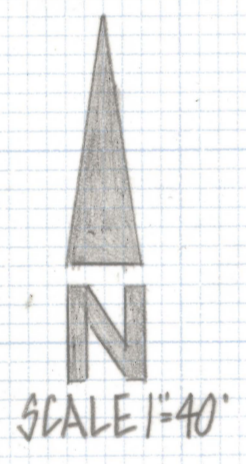

ROBERT F. MELLEN
REGISTERED LAND SURVEYOR
TUCSON, ARIZONA
JOB # 82-17

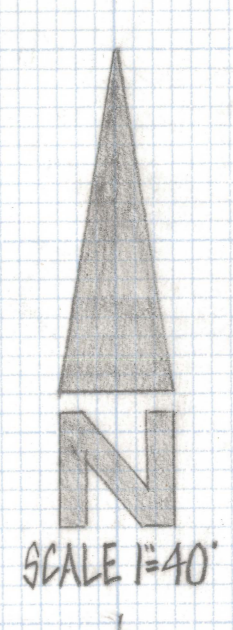
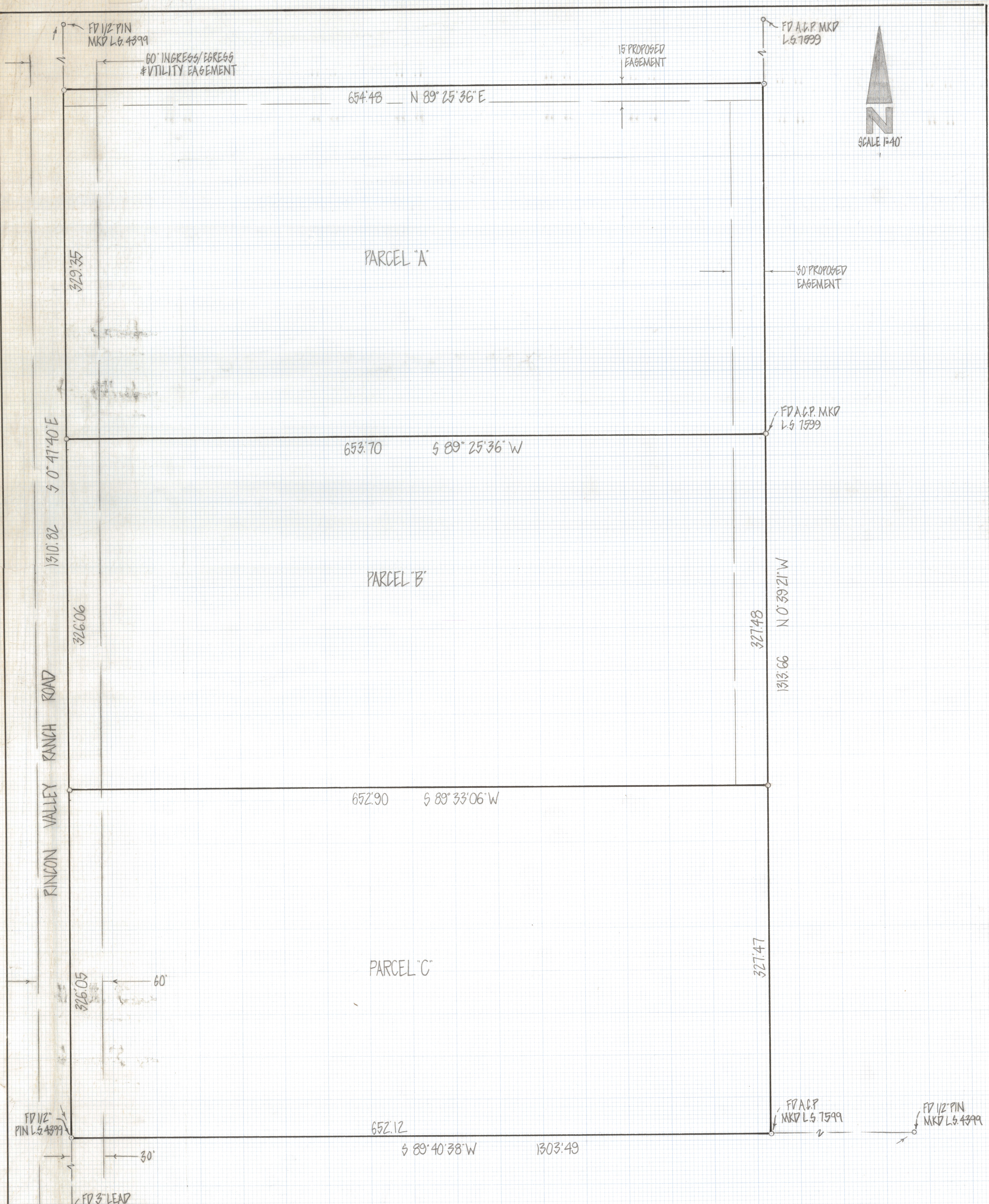

RESULTS OF SURVEY

OF A PORTION OF THE NORTHWEST QUARTER OF THE SOUTHEAST QUARTER SECTION 24 TOWNSHIP 15 SOUTH RANGE 16 EAST GILA AND SALT RIVER BASE AND MERIDIAN PIMA COUNTY ARIZONA (PARCEL 6 RINCON VALLEY RANCHES BOOK 3 PAGE 24 RECORD OF SURVEY)

NOTES

(1) \circ INDICATES SET 1/2" PIN MKD L.S. 4680 UNLESS NOTED



ROBERT F. MELLEN
REGISTERED LAND SURVEYOR
TUCSON, ARIZONA
DB# 82-17

60 INGRESS/EGRESS
UTILITY EASEMENT

FD 1/2 PIN
MKD L.S. 4899

306.64

FD A.C.P.
MKD L.S. 1599

89°25'36"E

FD 1/2 PIN
L.S. 4899

NO 48 53 W

RINCON VALLEY RANCH ROAD

NO 89 21 E

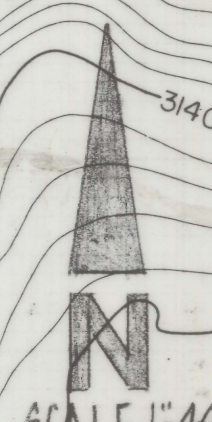

SCALE 1"=40'

RESULTS OF SURVEY
OF A PORTION OF THE NORTHWEST QUARTER OF THE SOUTHEAST
QUARTER SECTION 24 TOWNSHIP 15 SOUTH RANGE 16 EAST GILA
AND GALT RIVER BASIN AND MERIDIAN PINA COUNTY ARIZONA
(PARCEL 6 RINCON VALLEY RANCHES BOOK 3 PAGE 24 RECORD
OF SURVEY)

NOTES

(1) - INDICATES SET 1/2 PIN MKD L.S. 4680 UNLESS NOTED

PROPOSED
EASEMENT

FD A.C.P. MKD
L.S. 1599

FD 1/2 PIN
MKD L.S. 4899

FD 3' LEAD
LAPPED PIPE

FD 3' LEAD
LAPPED PIPE

ROBERT F. MELLEN
REGISTERED LAND SURVEYOR
TUBSON, ARIZONA
JOB # 82-17

