

DISCLAIMER:

This unrecorded Record of Survey was donated to the City of Tucson. The City of Tucson provides this data for your personal use "as is." Additionally, the City of Tucson provides this information with the understanding that it is not guaranteed to be accurate, correct or complete and conclusions drawn from such information are the responsibility of the user.

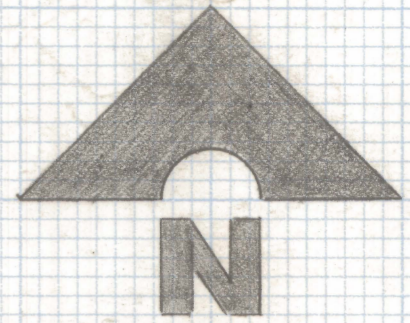

SCALE 1"=40'

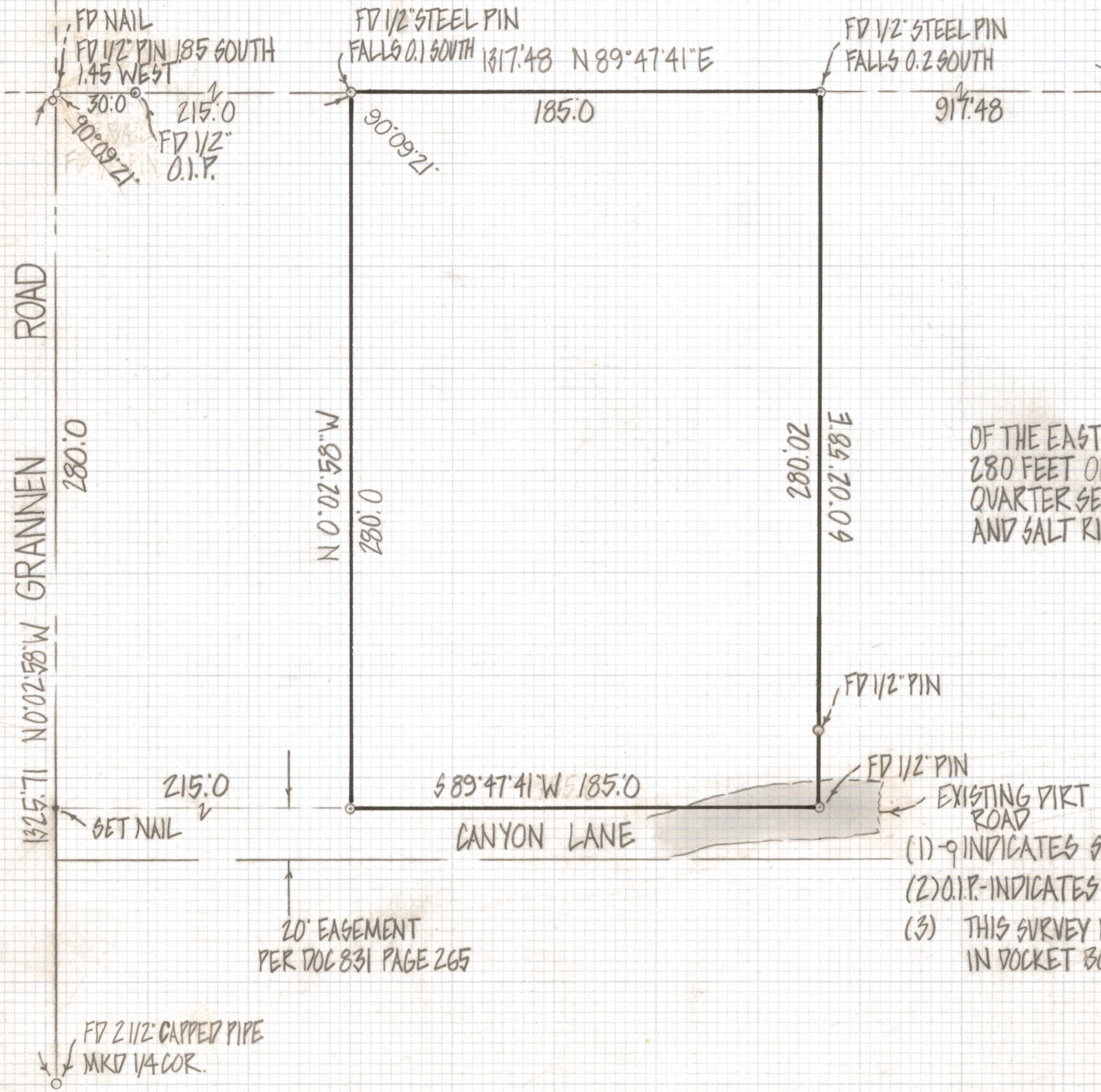

RESULTS OF SURVEY

OF THE EAST 185 FEET OF THE WEST 400 FEET OF THE NORTH 280 FEET OF THE SOUTHWEST QUARTER OF THE SOUTHEAST QUARTER SECTION 32 TOWNSHIP 13 SOUTH RANGE 13 EAST GILA AND SALT RIVER BASE AND MERIDIAN PIMA COUNTY ARIZONA

NOTES

- (1) - q INDICATES SET 1/2" PIN MKD L.S 4680 UNLESS NOTED
- (2) - O.I.P. - INDICATES OPEN IRON PIPE
- (3) - THIS SURVEY BASED ON SURVEY BY T.N. STEVENS FILED IN DOCKET BOOK 831 PAGE 265 & DOCKET BOOK 725 PAGE 470



ROBERT F. MELLEN
 REGISTERED LAND SURVEYOR
 TUCSON, ARIZONA
 JOB# 82-26