

DISCLAIMER:

This unrecorded Record of Survey was donated to the City of Tucson. The City of Tucson provides this data for your personal use "as is." Additionally, the City of Tucson provides this information with the understanding that it is not guaranteed to be accurate, correct or complete and conclusions drawn from such information are the responsibility of the user.

CURVE DATA					
N°	RADIUS	DELTA	TANGENT	CHORD	LENGTH
1M	2036.58	4°21'44"	79.35	158.57	158.61
1R	1984.86	4°34'43"	79.34	158.57	158.61



CERRO DE AGUILA
(BOOK 21 PAGE 44)

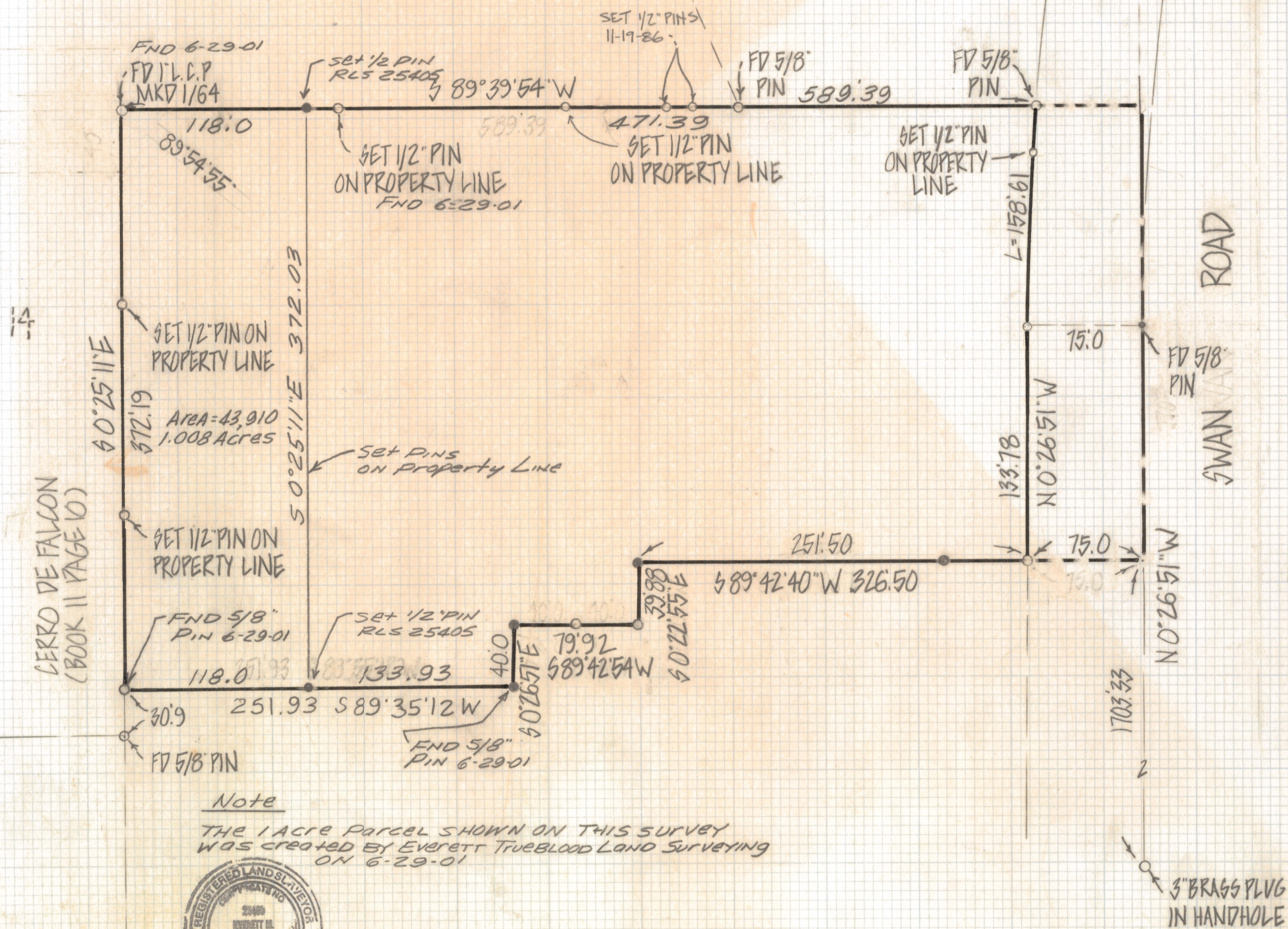

RESULTS OF SURVEY

OF A PORTION OF THE SOUTHEAST QUARTER OF THE NORTHEAST QUARTER OF THE SOUTHEAST QUARTER OF SECTION 22 TOWNSHIP 13 SOUTH, RANGE 14 EAST, DESCRIBED IN POCKET BOOK 4543 AT PAGE 382 IN THE RECORDS OF THE PIMA COUNTY RECORDERS OFFICE, PIMA COUNTY ARIZONA

NOTES

- (1) INDICATES GET 1/2" PIN MKD L.S. 4680 UNLESS NOTED
- (2) SEE JOB # 78-39
- (3) SEE BOOK 10 PAGE 10 OF ROAD MAPS PIMA COUNTY HIGHWAY DEPT.
- (4) SEE CERRO DE AGUILA SUBDIVISION BOOK 21 PAGE 44 PIMA COUNTY ARIZONA
- (5) SEE CERRO DE FALCON SUBDIVISION BOOK 11 PAGE 10 PIMA COUNTY ARIZONA
- (6) INDICATES 5/8" PIN FOVND MKD L.S. 4680 SET FROM JOB # 78-39
- (7) BASIS OF BEARINGS & 89°39'54"W CERRO DE AGUILA BOOK 21 PAGE 44 SOUTH LINE OF LOT 8

Note
THE 1 Acre Parcel SHOWN ON THIS SURVEY
WAS CREATED BY EVERETT TRUEBLOOD LAND SURVEYING
ON 6-29-01



ROBERT F. MELLEN
REGISTERED LAND SURVEYOR
TUCSON, ARIZONA
JOB # 82-28

REVISED 6-29-01 BY EVERETT TRUEBLOOD LAND SURVEYING

REVISED 11-17-86

Z-2020-344