

DISCLAIMER:

This unrecorded Record of Survey was donated to the City of Tucson. The City of Tucson provides this data for your personal use "as is." Additionally, the City of Tucson provides this information with the understanding that it is not guaranteed to be accurate, correct or complete and conclusions drawn from such information are the responsibility of the user.

CURVE DATA					
N ^o	RADIUS	DELTA	TANGENT	CHORD	LENGTH
1	25.0	90°22'27"	25.02	35.37	39.29



NOTES

- (1) THIS AREA DEDICATED TO THE CITY OF TUCSON AFTER CONSTRUCTION WAS COMPLETED
- (2) PORTIONS OF THIS FENCE EXTEND ONTO ADJOINING PROPERTY APPROXIMATELY 0.2 FEET
- (3) (S) INDICATES DESERT LANDSCAPE WITH SPRINKLER SYSTEM

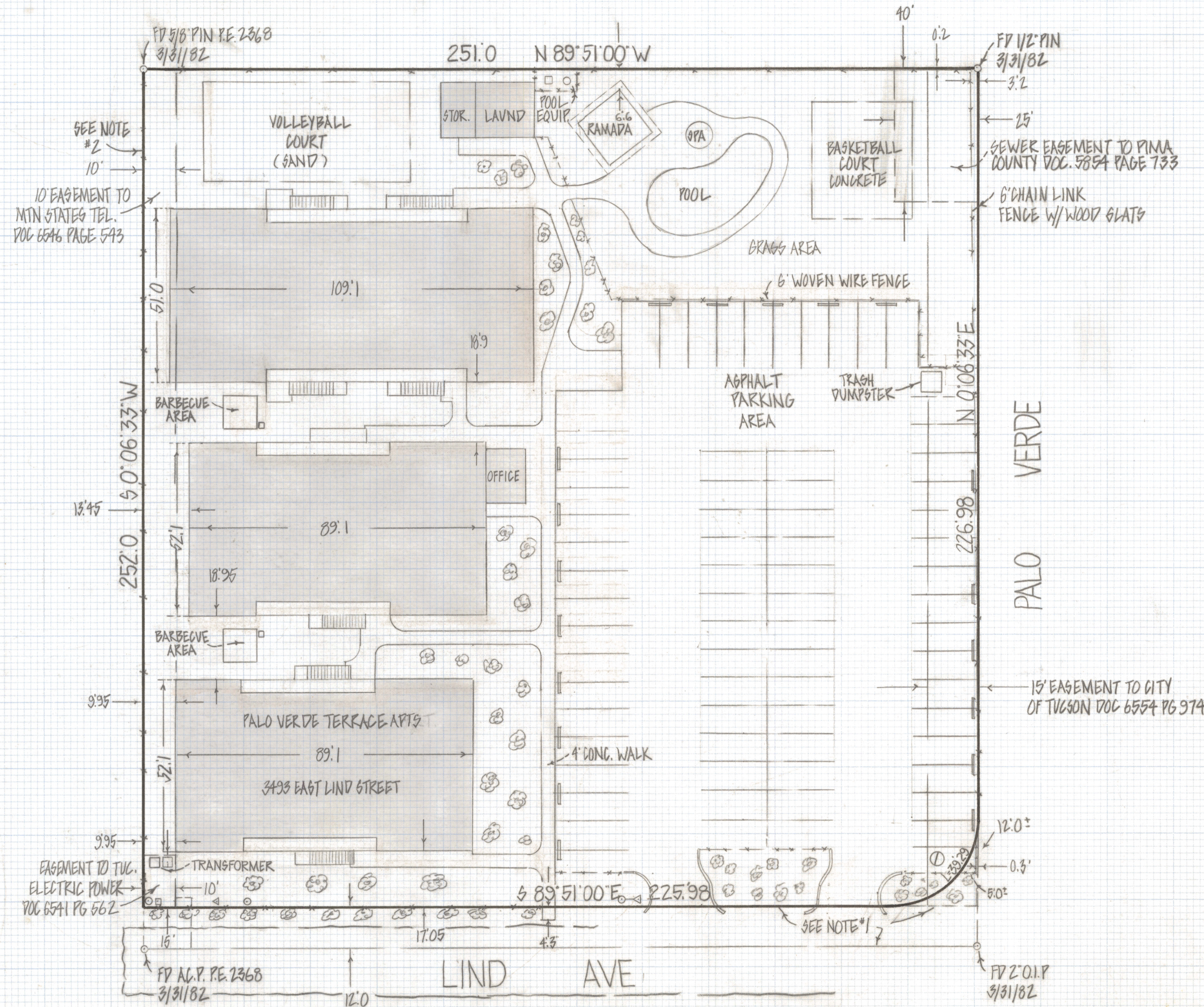

RESULTS OF SURVEY

OF THE EAST 251 FEET OF THE SOUTH 264 FEET OF THE EAST HALF OF THE EAST OF THE NORTH HALF OF THE SOUTHWEST QUARTER OF THE SOUTHWEST QUARTER OF SECTION 28 TOWNSHIP 13 SOUTH RANGE 14 EAST GILA AND SALT RIVER BASE AND MERIDIAN PIMA COUNTY ARIZONA

CERTIFICATION

CERTIFICATION TO PIMA SAVINGS AND LOAN I ROBERT F. MELLEN HEREBY CERTIFY TO PIMA SAVINGS AND LOAN ON 4/1/82 THAT THIS MAP OF SURVEY CORRECTLY SHOWS THE LOCATION OF ALL BUILDINGS SITUATED ON THE ABOVE PREMISES AND THAT EXCEPT AS SHOWN THERE ARE NO VISIBLE EASEMENTS OR RIGHTS-OF-WAY ACROSS SAID PREMISES OR ANY OTHER EASEMENTS OR RIGHTS-OF-WAY OF WHICH THE UNDERSIGNED HAS BEEN ADVISED, NO PARTY WALLS, NO ENCRAGEMENTS ON ADJOINING PREMISES, STREETS OR ALLEYS BY ANY OF SAID BUILDINGS, STRUCTURES OR OTHER IMPROVEMENTS AND NO ENCRAGEMENTS ON SAID PREMISES BY BUILDINGS, STRUCTURES, OR OTHER IMPROVEMENTS SITUATED ON ADJOINING PREMISES

Robert F. Mellen
 ROBERT F. MELLEN
 REGISTERED LAND SURVEYOR
 #4680 ARIZONA

ROBERT F. MELLEN
 REGISTERED LAND SURVEYOR
 TUCSON, ARIZONA
 JOB # 82-33