

DISCLAIMER:

This unrecorded Record of Survey was donated to the City of Tucson. The City of Tucson provides this data for your personal use "as is." Additionally, the City of Tucson provides this information with the understanding that it is not guaranteed to be accurate, correct or complete and conclusions drawn from such information are the responsibility of the user.

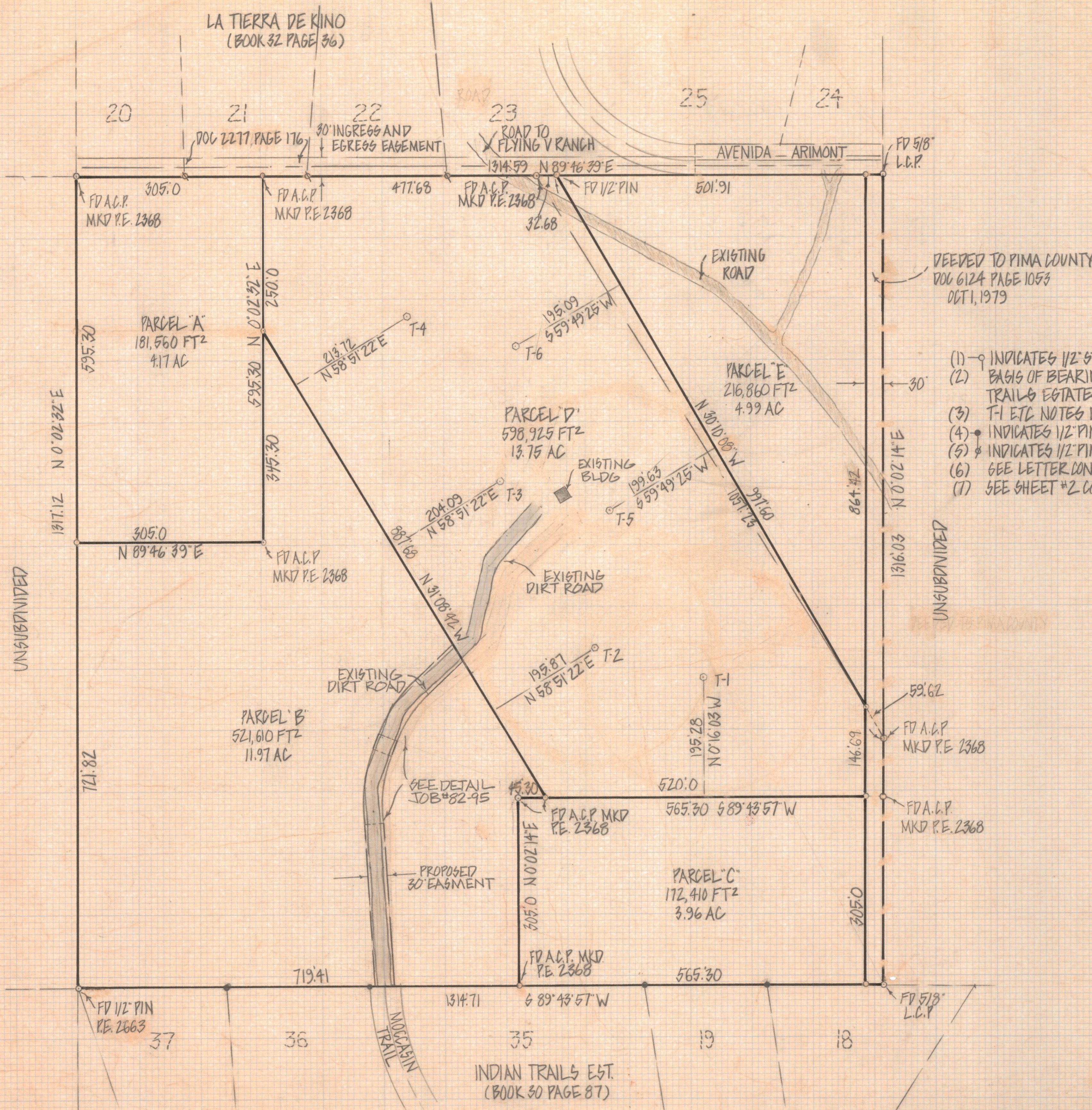
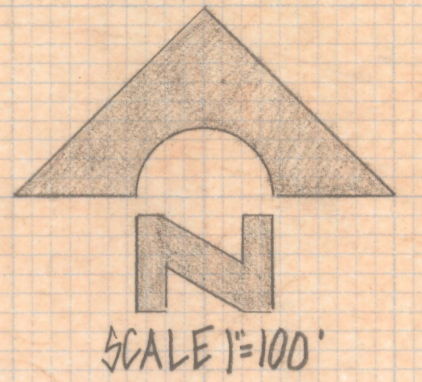

DEEDED TO PIMA COUNTY
 DOC 6124 PAGE 1053
 OCT 1, 1979

NOTES

- (1) η INDICATES 1/2" STEEL PIN MKD L.G. 4680 SET UNLESS NOTED
- (2) BASIS OF BEARINGS N 89° 43' 57" E NORTH LINE OF INDIAN TRAILS ESTATES BOOK 30 PAGE 87
- (3) T-1 ETC NOTES EXISTING RADIO TOWER
- (4) \bullet INDICATES 1/2" PIN MKD P.E. 2663 FOUND
- (5) \circ INDICATES 1/2" PIN MKD L.G. 4785 FOUND
- (6) SEE LETTER CONCERNING THIS SURVEY
- (7) SEE SHEET #2 CONCERNING LEGAL DESCRIPTIONS

RESULTS OF SURVEY

OF THE NORTHWEST QUARTER OF THE SOUTHWEST QUARTER SECTION 8, TOWNSHIP 13 SOUTH, RANGE 15 EAST, GILA AND SALT RIVER BASE AND MERIDIAN PIMA COUNTY ARIZONA

TOWER HEIGHTS				
Nº	TOWER	BASE	TOTAL	ELEV. TOP TOWER
1	189.20	8.0	197.20	3000.7
2	188.80	12.4	201.20	3000.2
3	190.70	2.5	193.20	3004.5
4	188.00	1.20	190.20	3009.6
6	189.20	12.20	201.40	3004.9
6	190.20	0.4	190.60	3009.9



ROBERT F. MELLEN
 REGISTERED LAND SURVEYOR
 TUCSON, ARIZONA
 JOB # 82-39
 SHEET 1 OF 2 SHEETS

REVISED 11/1/82

LA TIERRA DE KINO
(BOOK 32 PAGE 36)

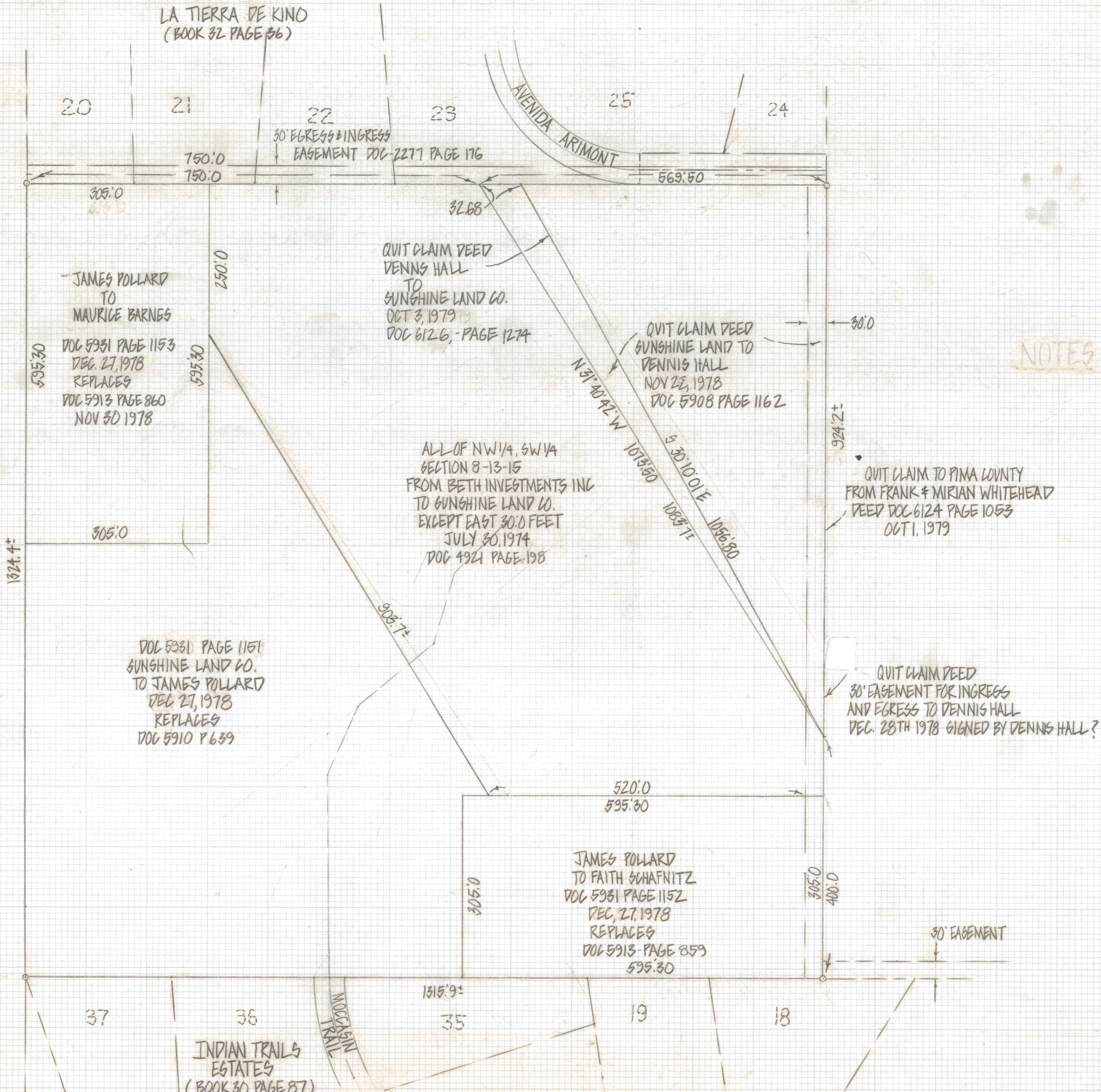

NOTES

DOL 5931 PAGE 1151
SUNSHINE LAND CO.
TO JAMES POLLARD
DEC 27, 1978
REPLACES
DOL 5910 P 639

ALL OF NW 1/4, SW 1/4
SECTION 8-13-15
FROM BETH INVESTMENTS INC
TO SUNSHINE LAND CO.
EXCEPT EAST 30.0 FEET
JULY 30, 1974
DOL 4921 PAGE 198

JAMES POLLARD
TO FAITH SCHAFNITZ
DOL 5931 PAGE 1152
DEC, 27, 1978
REPLACES
DOL 5913 PAGE 859
595.30

QUIT CLAIM TO PIMA COUNTY
FROM FRANK & MIRIAN WHITEHEAD
DEED DOL 6124 PAGE 1053
OCT 1, 1979

QUIT CLAIM DEED
30' EASEMENT FOR INGRESS
AND EGRESS TO DENNIS HALL
DEC. 28TH 1978 SIGNED BY DENNIS HALL?

QUIT CLAIM DEED
DENNIS HALL
TO
SUNSHINE LAND CO.
OCT 3, 1979
DOL 6126, PAGE 1274

QUIT CLAIM DEED
SUNSHINE LAND TO
DENNIS HALL
NOV 22, 1978
DOL 5908 PAGE 1162

JAMES POLLARD
TO
MAURICE BARNES
DOL 5931 PAGE 1153
DEC. 27, 1978
REPLACES
DOL 5913 PAGE 860
NOV 30 1978

INDIAN TRAILS
ESTATES
(BOOK 30 PAGE 87)

LEGAL DESCRIPTION OF
OF THE NORTHWEST QUARTER OF THE SOUTHWEST QUARTER SECTION 8,
TOWNSHIP 13 SOUTH, RANGE 15 EAST, GILA AND SALT RIVER BASE AND
MERIDIAN PIMA COUNTY ARIZONA.



ROBERT F. MELLEN
REGISTERED LAND SURVEYOR
TUCSON, ARIZONA
JOB # 82-39
SHEET 2 OF 2 SHEETS