

DISCLAIMER:

This unrecorded Record of Survey was donated to the City of Tucson. The City of Tucson provides this data for your personal use "as is." Additionally, the City of Tucson provides this information with the understanding that it is not guaranteed to be accurate, correct or complete and conclusions drawn from such information are the responsibility of the user.

OUT LOT ONE

OUT LOT ONE

DOUGLAS CENTER WEST
JAREN CORP

PIRTLEVILLE ROAD

148.40

N 79° 47' 10" W *

153.0
N 5° 59' 10" E

30.08

N 5° 59' 10" E
300.86

1" STEEL PIN

63.80

EXISTING WATERLINE

PROPOSED WATERLINE EASEMENT

10'

20'

N 6° 13' E

U.S. HWY 80

3" PLUG
STA 11+65.95
AHD

WATER LINE

EDGE PVT

PARCEL "A"

EDGE PVT

FD PIN MKD
P.E. 1789

PARCEL "B"

CATTLE GAURD

EXISTING 4' FENCE

WATER VALVE

EXISTING WATERLINE

10'

SCALE 1"=30'

SKETCH SHOWING

EXISTING WATER LINE SERVING DOUGLAS CENTER WEST
(K-MART) SECTION 11 TOWNSHIP 24 SOUTH RANGE 27 EAST

NOTE

- (1) SURVEY BY STADIA METHOD
- (2) BASIS OF BEARINGS N 79° 47' 10" W NORTH RIGHT OF WAY U.G. HWY #80 PER BRADY LAND SURVEYING JOB # B-79-08-30B DATED 7/15/81



ROBERT F. MELLEN
REGISTERED LAND SURVEYOR
TUCSON, ARIZONA
JOB # 82-50

Z-2020-364-001

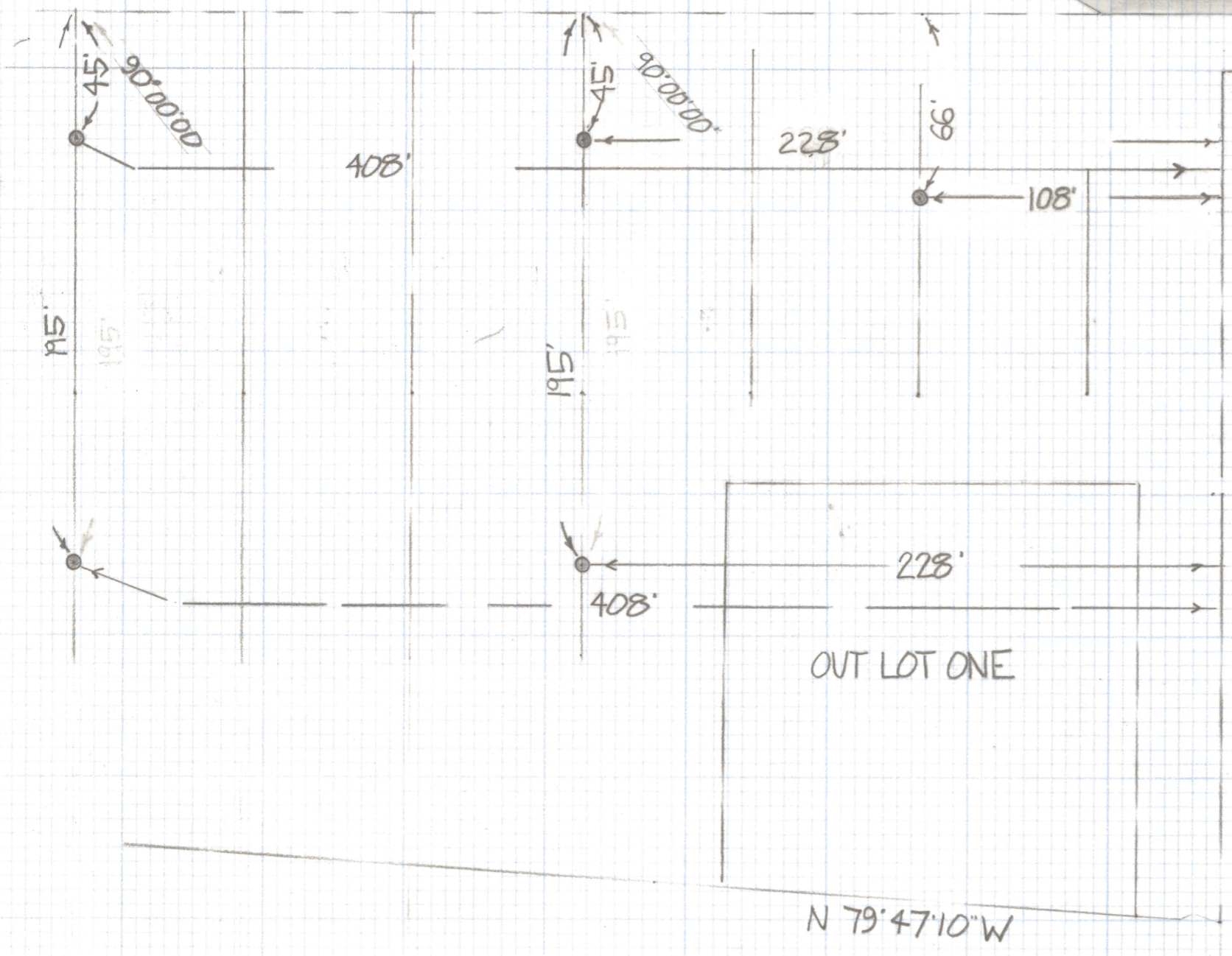
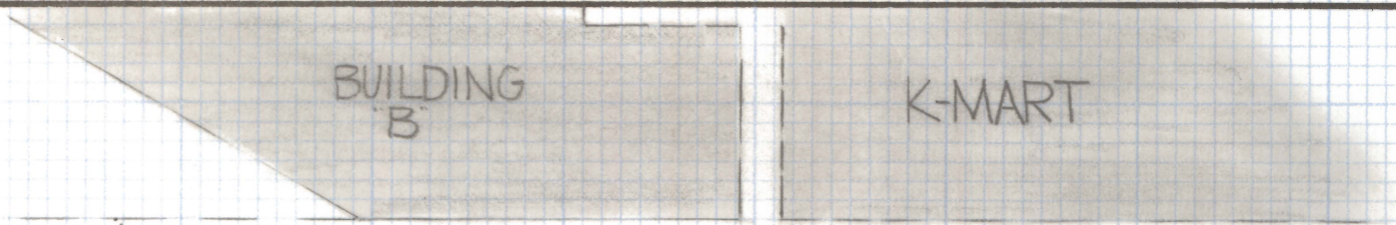

SKETCH
OF
LOCATION OF PROPOSED LIGHTPOLES WEST OF K-MART
DOUGLAS, ARIZONA

- NOTE -
● - INDICATES LIGHTPOLE

U.S. HIGHWAY 80

ROBERT F MELLEN
REGISTERED LAND SURVEYOR
TUCSON, ARIZONA
JOB# 82-50

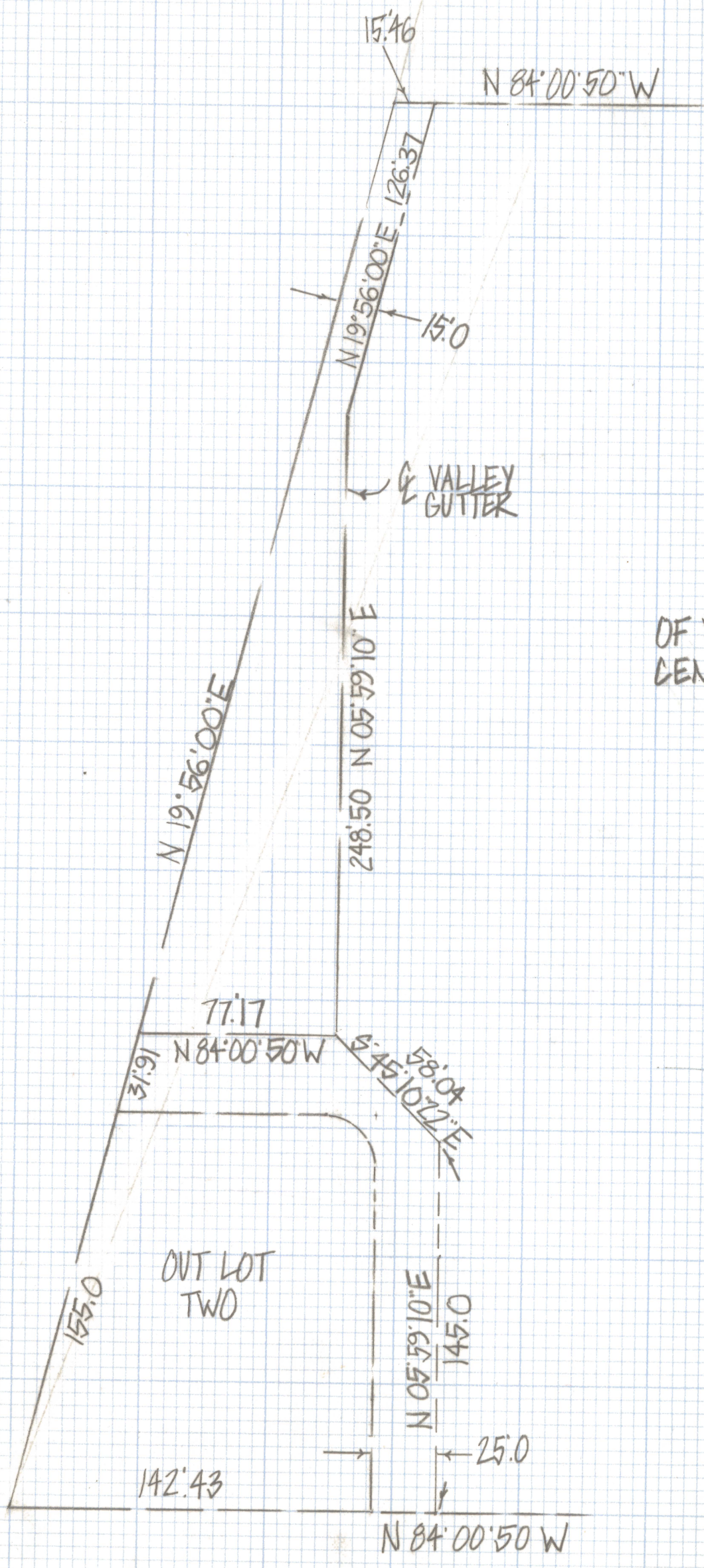

SKETCH
OF WEST VALLEY GUTTER DOUGLAS
CENTER WEST, DOUGLAS ARIZONA



ROBERT F. MELLEN
REGISTERED LAND SURVEYOR
TUCSON, ARIZONA

Z-2020-364-003 JOB# 82-50