

# **DISCLAIMER:**

**This unrecorded Record of Survey was donated to the City of Tucson. The City of Tucson provides this data for your personal use "as is." Additionally, the City of Tucson provides this information with the understanding that it is not guaranteed to be accurate, correct or complete and conclusions drawn from such information are the responsibility of the user.**

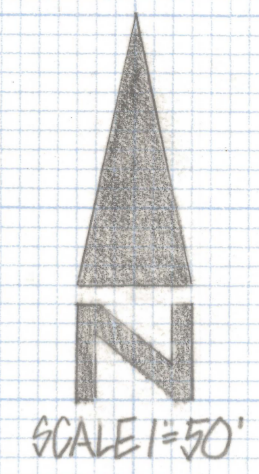

PARCEL 1  
3.31 AC  
(DOC 6509 PAGE 902)

SKETCH

OF PROPOSED LEGAL DESCRIPTION OF A PORTION OF THE  
SOUTHWEST QUARTER OF THE SOUTHEAST QUARTER OF SECTION  
3 TOWNSHIP 14 SOUTH OF RANGE 12 EAST, GILA AND SALT RIVER  
BASE AND MERIDIAN PIMA COUNTY ARIZONA

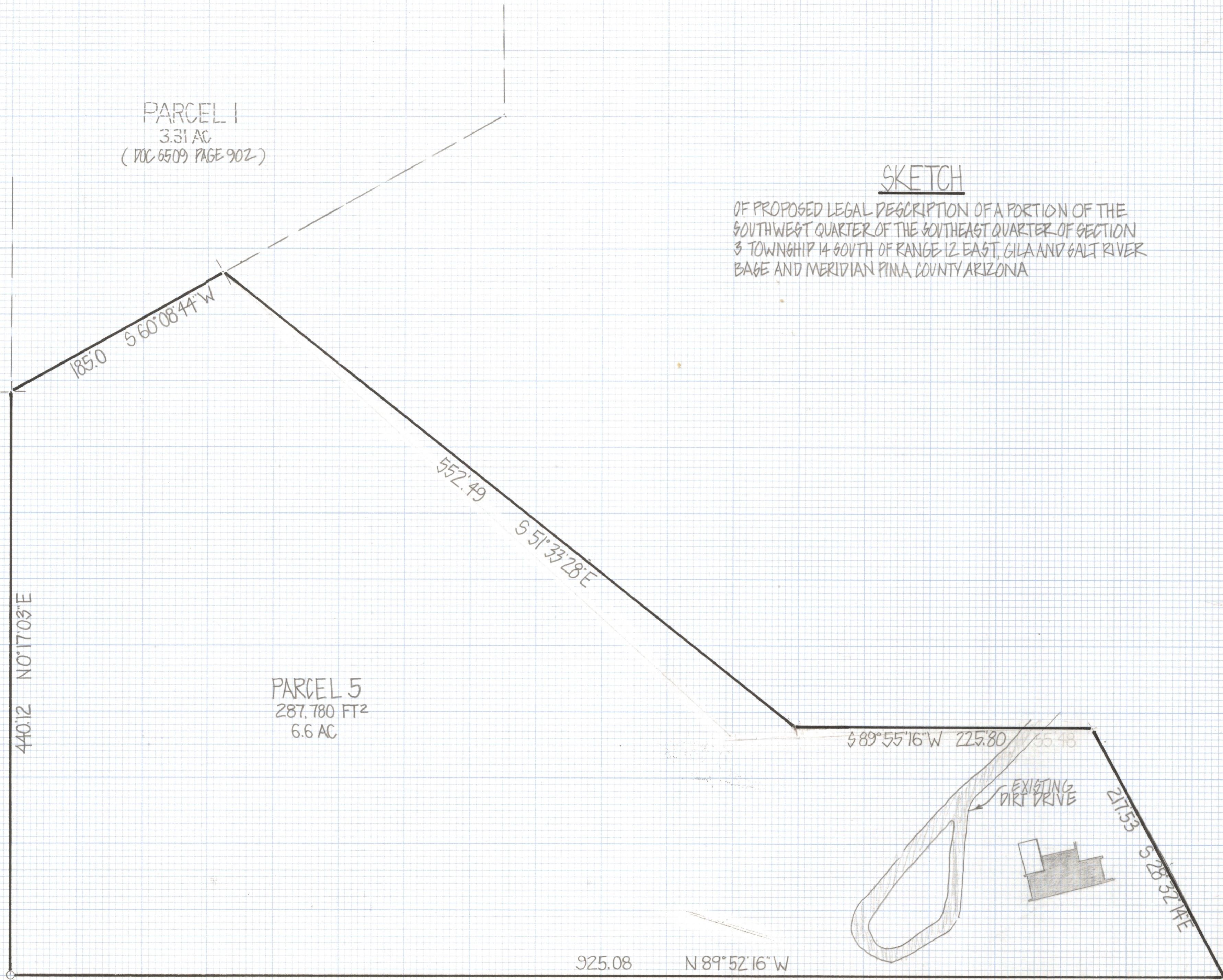

440.12 N0°17'03"E

185.0 S 60°08'44"W

552.49 S 51°33'28"E

PARCEL 5  
287,780 FT<sup>2</sup>  
6.6 AC

S 89°55'16"W 225.80

EXISTING  
DIRT DRIVE

217.53 S 28°32'14"E

925.08 N 89°52'16"W

FD 5/4 CORNER SEC. 3  
2" BRASS G.L.O. CAP



ROBERT F. MELLEN  
REGISTERED LAND SURVEYOR  
TUCSON, ARIZONA  
JOB #82-57