

DISCLAIMER:

This unrecorded Record of Survey was donated to the City of Tucson. The City of Tucson provides this data for your personal use "as is." Additionally, the City of Tucson provides this information with the understanding that it is not guaranteed to be accurate, correct or complete and conclusions drawn from such information are the responsibility of the user.

RESULTS OF SURVEY

OF A PORTION OF THE NORTHWEST QUARTER SECTION 1, TOWNSHIP 14 SOUTH RANGE 15 EAST GILA AND SALT RIVER BASE AND MERIDIAN PIMA COUNTY ARIZONA

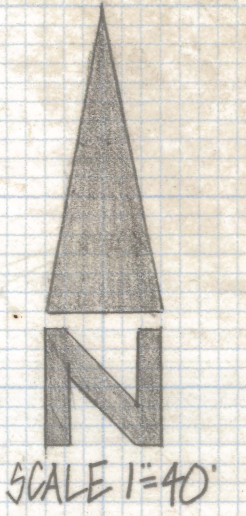

Nº	DELTA	RADIUS	TANGENT	LENGTH	CHORD
①	2°18'42"	1730.0	34°91'	69.80	69.80
②	2°18'43"	1700.0	34°30'	68.60	68.59

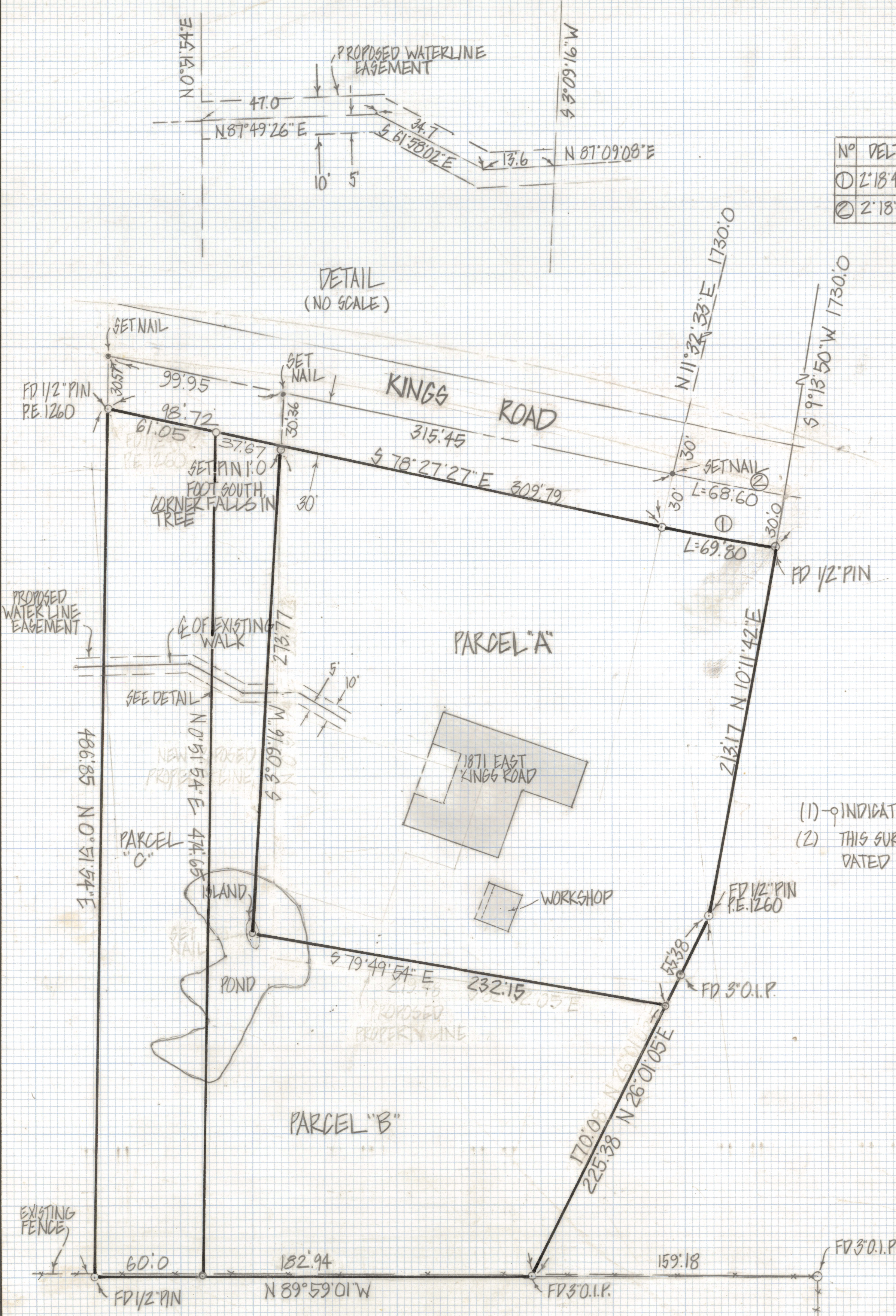

NOTES

- (1) - ① INDICATES SET 1/2" PIN MKD L.S. 4680 UNLESS NOTED
- (2) THIS SURVEY BASED ON SURVEY BY MARVIN & MARVIN DATED 4/7/78

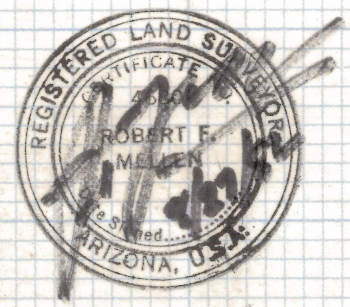

ROBERT F. MELLEN
REGISTERED LAND SURVEYOR
TUCSON, ARIZONA
JOB# 82-73

REVISED 8/31/82 REVISED 9/30/83